

Meeting Point



July 2026

TRUE BLUE TAXIS
(OLVESTON)

Local Taxi Company



Honest, Reliable and Safe

Cash or Card Payments



Mobile:

07967 042794

Top-to-Tail Housekeeping

- Professional
- Dependable
- Comprehensive service

**Trading
Standards
Accredited**



**Felina
Contract Cleaning**

01454 201562
07790 050187
cleaning@felina.biz
www.felina.biz

Local Carpentry, Building & Plumbing

No Job Too Small

- Painting & Decorating
- Maintenance & Repairs
- Kitchen/Bathroom Fitting
- Static Home Repair & Refurbishments
- Handyman Service



For More Info Visit:

alvestonbuilders.co.uk

**Over 40 Years
of Experience** ✓ **Card Payments
Taken** ✓

Contact Mike

Tel: 01454 614887
Mobile: 07932 153300/07711 411075
Email: enquire@alvestonbuilders.co.uk

THORNBURY
Chiropractic
CLINIC

www.thornburychiropractic.co.uk

The Georgian House, 6 The Plain

Chiropractic

Johnatan Williams Msc DC

Carol Williams MSc DC

Acupuncture

David Sanders Lic Ac. M.B. Ac.C

Massage

Josie Cole MTI

Open weekdays 8.30am-7pm

01454 418259

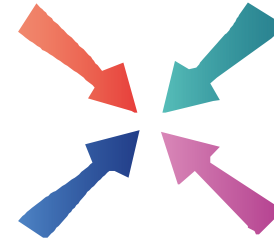

Meeting Point

Volume 50, Number 10, July 2026

The community magazine for the villages of Olveston,
Tockington, Old Down, Lower Hazel, Awkley, Ingst, Aust, Elberton and Littleton upon Severn

From the Editor

You are invited to meet an unusual visitor to St Mary's church, Olveston, this month. Find out more within the magazine – I am intrigued.

You are also invited to attend an open day at the Great Western Ambulance site near Almondsbury. This is the second time the charity has offered this event to local people and, according to a colleague who went last time, it is a very interesting and worthwhile visit.

As you might expect at this time of year, we have details of three summer fetes/fairs/fayres. (I do try to get it right!) I hope the sun shines on each one of these events as I know how much hard work goes into getting everything set up and ready.

And, finally, there is an article with details of not one, but two, U3a groups that are attended by local people. Both are new and seem to be very popular.

Marelin

This month's cover is taken from a painting by Adrian Holmes.

Meeting Point Founded in 1976 by the Anglican and Methodist churches in Olveston, near Bristol.

EDITOR:

Marelin Orr-Ewing
Courtlands, Olveston
BS35 4DU
Tel: 01454 610081
meetingpointeditor@gmail.com

ASSISTANT EDITOR:

Diane Godwin
The Cottage, Church Hill
Olveston BS35 4BZ
Tel 01454 619029
meetingpointassistanteditor@gmail.com

ADVERTISING:

Bernard Amos
Tel: 01454 620388
meetingpointadvertising@gmail.com

TREASURER:

John Clayton
meetingpointtreasurer@gmail.com

Publication date
1st of each month
Material for August 2026
to the Editor or Assistant Editor
by July 6th 2026

**Meeting Point magazine and Meeting Point Directory are online at the
Community Website: www.olvestonandaust.com**

The Bonnie Tiler



Tiling and complete bathroom/wetroom installations

bonnileruk@gmail.com

Call Max: 07826 818 129

SAVAGE ASSOCIATES

Accountants·Business Advisors
Corporate & Personal Tax Consultants

The Coach House, Aust Road
Olveston, Bristol BS35 4DE
Tel 01454 610388 Fax 01454 201541

for an initial consultation please contact:
edd.savage@savageassociates.co.uk

Vicarage Farm Holistic Therapy Centre



**Bringing balance back into your life.
Offering a wide range of Holistic Treatments.**

Hypnotherapy

A safe and effective treatment: to remove stress, anxiety, depression and phobias. Allowing positive and powerful changes in your life.

Tel 01454 614390
www.vicaragefarm.org

Aust Fete 4th July

Final preparations are underway for this year's Aust Fete, taking place on Saturday 4th July from 2pm to 5pm on the Boar's Head field. With live music, homemade cakes, plants, books and bric-a-brac, children's games, refreshments, a raffle and the ever-popular dog show, there will be plenty to enjoy. Everyone is warmly welcome, and we look forward to seeing friends and neighbours from across the area for what promises to be a fantastic afternoon.



Photos from the 2025 Fete

Aveston Community Events

VILLAGE FAIR

Saturday 5th September
12pm to 4pm

FUN FOR EVERYONE
FREE ENTRY

Lime Kiln Fields, Greenhill Road, Alveston



S.J FARR

KITCHEN FITTING SERVICES

Mobile: 07915673649

Our Associated Services Include:

- Plumbing
- Wall & Floor Tiling
- Decorating
- Plastering

City & Guilds Qualified

Friends of St. Mary's

The prize winners in the June draw, held on 4th June 2026 were:

Amount	Number	Name
£150	209	Ms M Dale, Olveston
£75	157	Mr B Farr, Olveston
£50	381	Ms K Chick, Olveston
£25	347	Mr & Mrs M Gibson, Tockington
£25	365	Mr G Clark, Olveston
£25	510	Mr P Floyd, Old Down
£25	188	Mr R Riggs, Almondsbury
£25	184	Mr R Riggs, Almondsbury
£25	570	Mrs A Lloyd, Tockington
£25	537	Mrs J Pillinger, Yate



MD Aerials
Call Michael Dagger



T:01454 418 341 M:07817 304 236
mikemdaerials@gmail.com www.mdaerials.co.uk

All types of aerial and satellite work undertaken including:

- Reception problems
- TV wall mounting
- CCTV
- Free Quotations
- Additional room feeds
- Setting up and tuning
- WI-FI access points

Over 34 years experience

Friends of St Mary's Update

For our very observant members, you have probably noticed that we have increased our monthly prizes from £430 to £450 with our minimum prize now at £25, which gives you a full year's entry cost and a pound over.



T EDWARDS PLANT LIMITED

DIGGER & DRIVER HIRE

- Site/garden clearance
- Narrow Access Equipment
- Footings & Groundwork
- Drainage/Soakaways
- Driveway Preparation
- Stump Removal

CPCS/CITB Qualified & Insured
Price or day work



T: 07900 372 349
E: tom@teplantltd.co.uk

ALMONDSBURY PHYSIOTHERAPY AND SPORTS INJURY CLINIC

Louise Brinson
Chartered Physiotherapist, hpc reg

Almondsbury Surgery, Sundays Hill
Almondsbury, BS32 4DS

Tel: 07786915442
Fax: 014540615745
E-mail: physiolouise@hotmail.co.uk

Also at Aztec Spa Leisure Club

This is not our only changeas we now have fewer banks around and rumour has it that Post Offices may charge for depositing a cheque, we are trying to do things on-line. We will therefore provide prize winners with the option of receiving their winnings by bank transfer, as an alternative to payment by cheque, whichever is preferred.

Rest assured your data will be protected and will not be given to any other third party in accordance with the Data Protection Act.

If you would like to join the Friends local lottery, please telephone Andy Phillips on 01454 614890 or email andisp28@hotmail.co.uk or alternatively come along to our stall at the Church Fete on Saturday 18th July.



THE UK'S LEADING FOOTBALL HOSPITALITY SUPPLIER

Premier League & beyond • Premium seats • Fine dining • Unforgettable matchdays
Proudly based in Olveston, supporting local teams.

GET IN TOUCH!
01454 201210
www.vipfootballhospitality.com | enquiries@circuithospitality.com



XL Plumbing & Heating Solutions Ltd

- General Plumbing
- Boiler Installation, Servicing & Maintenance
- Gas Safety Certificates
- Bathroom Installation & Tiling

Contact Mark Mob: 07738 726803
Email: xlplumbing@hotmail.co.uk
Tel: 01454 549008
Web: www.xlplumbing.co.uk



Phoenix Flooring Limited



DISABLED ACCESS

Finance Available
Buy now, pay monthly
Provided by **iDeal Finance**

RESIDENTIAL & COMMERCIAL FLOORING SPECIALISTS

Carpets • Luxury Vinyl Tiles • Laminates
Engineered Wood • Room Size Remnants
Vinyls • Artificial Grass

CASH & CARRY

OPEN TO THE PUBLIC AND TRADE
MONDAY – FRIDAY 9AM-5PM SATURDAY 9AM-4PM

Tel: 01454 620707

email: enquiries@phoenixflooringltd.co.uk

www.phoenixflooringltd.co.uk



Unit 15 Hemingway Business Centre
Walker Way, Thornbury, Bristol, BS35 3US

Come and Hear GIMMEE's Story

GIMMEE* is a giant animated mosquito, with a distinctive voice, created to remind you that malaria kills one child every minute – that's over 600,000 deaths per year – not here but in Africa and other endemic countries and it's been doing this for millions of years. But, for the first time in human history we have the means to eradicate it with a combination of chemically treated bed nets, insecticides, drugs, draining swamps, genetic engineering and new vaccines. With sufficient political will, education and funding we could eliminate this premier killer from the world and boost the GDP of endemic countries by an estimated \$12 billion.



GIMMEE is a blood sucking female who explains how, from long before the dinosaur extinction, malaria parasites learnt how to hijack her feeding habits to selfishly perpetuate their own species oblivious to the death and disease they inflict on humanity. She innocently spreads this disease but shouldn't be targeted because mosquitos are an altruistic species providing food for many other creatures. All she needs is a tiny pin prick of human blood to feed those hundred-baby-batches in her belly, 95% of whom are fed to birds, fishes, frogs, turtles, and other of God's creatures higher in the food chain.

We're all part of the same ecosystem, aren't we?

She's irritating yes, but without mosquitos the food chain would collapse and pollination of flora, a speciality of male mosquitos, would be impaired.

GIMMEE offers an environmentally superior deal to drain the human reservoir of malaria parasites, using the methods listed above, whilst genetically engineering mosquitos by implanting Malaria resistant genes thereby preventing her ability to carry and spread one of humanity's greatest scourges.

Cont/.....



- General Building
- Carpentry
- Extensions
- Conversions
- Listed Buildings
- Kitchen Installations

CONTACT

TEL: 07414801910

EMAIL: RJCConstruction2@gmail.com

Find us on  **facebook**

L&J Gulwell
SHEPPARD FUNERAL DIRECTORS

1 Quaker Lane
Thornbury
BS35 2AD

Local independent family funeral directors for over 50 years.

Specialists in bespoke funeral services, burials, cremations & pre-paid funeral plans.

Call 24hrs 01454 418 779  sheppardfunerals.co.uk



COMPANION AND DRIVING SERVICE

Driving Miss Daisy®
We're There For You

Now taking bookings in your area!

- For people of all ages unable to drive but wish to remain independent
- Supported trips to the doctor, hospital, shops, bank, hairdresser, vet, etc.
- Social outings, holidays, help at home and much, much more
- DBS checked and First-Aid trained
- Dementia friendly
- Wheelchair Accessible Vehicle
- Fully Licensed

To book your Daisy
07951 079 558 / 0333 014 6211
northbristol@drivingmissdaisy.co.uk
www.drivingmissdaisy.co.uk



WE ARE HIRING

NURSES, CARERS & SUPPORT STAFF

- **Make a Real Impact:** Provide personalized care that brings joy.
- **Supportive Environment:** Join a team that values teamwork.
- **Grow Your Career:** Access to trainings and career progression.
- **Flexible Shifts:** Full & part time shifts to suit your lifestyle.



 Bristol Care Homes
Providing top quality, best value, holistic care

Inspected and rated
Outstanding 

 Care Quality Commission

0117 992 7012

Like her or not you'll have a chance to debate with GIMMEE at this unique event.

GIMMEE will justify herself after morning service and coffee from 11.30-12.00 am on Sunday 12th July at St Mary's Church, Olveston. Come along – you'll be impressed.

**GIMMEE stands for Giant Interactive Malevolent Mosquito Educational Exhibit*

Olveston and Tockington W.I.

Angela Green

Bees are quite a hot topic at the moment - we hear that they are threatened and their numbers are dropping, so it will be good at WI on Tuesday 14th to hear from Jeff Bee (what a perfect name!) about beekeeping and what we can do to help.

Our speaker last month was the celebrant, Sam White, who gave an inspiring talk. She told us that after many years as a teacher she wanted a change and realised being a celebrant was something she could do, as she was used to addressing a group; but having to advertise yourself in order to get an audience was quite new to her! She didn't initially want to perform funerals, preferring the idea of weddings or baby-naming ceremonies, but she did a lot of training, and on the very first day she heard how valuable it is to people to have someone who's caring and understanding to conduct the funeral for someone they loved. So, she changed her mind, and she now does many funerals. She puts a great deal of effort into finding out about the person who's died, to make the funeral really fitting for them and their way of living. What a worthwhile job to do!

WI members recently had a fascinating trip into the centre of Bristol. We heard from our guide about the history of many of the buildings, including where the tomb of Edward Colston is and why you can't see it; and did you know Bristol used to have its own time of day, different from London, and there's still a clock that shows it? Then we were taken down below St. Nicholas Market to its cellars, which were used as a bomb shelter during the war. Our excellent guide, dressed as an air-raid warden, showed us the many artefacts and posters he has collected from the time, told us many of the fascinating and appalling details of what happened, and made it all very vivid for us. An excellent trip.

If you'd like to join us, contact any member or ring me on 615222.

EVERMORE GLASS

Made to remember.



Handcrafted memorial glass jewellery and keepsakes, created to hold a small part of someone special.

Each piece is individually made, simple in form, lasting in meaning.

07714 669870 | mail@evermoreglass.co.uk

Handmade by Sally Carver

evermoreglass.co.uk

UK HANDMADE • PERSONAL SERVICE

keeping your garden beautiful...

ask us about LAZYLAWN

- LazyLawn - superior artificial grass supply and installation - licensee for Bristol & South Wales
- landscape design and build with 25 years experience
- tree surgery
- garden makeovers
- regular garden maintenance

Garretts Gardens and Landscapes

for Garretts Gardens or Landscapes
t 01454 614111 m 07974 109919
info@garrettslandscapes.co.uk
www.garrettsgardens.co.uk

Removals & clearances. "I've got great reviews!"

Let's talk

07742 791139

Checkatrade.com

www.manwithavan.info



PLAN-IT STONE
MARBLE • GRANITE • QUARTZ

Quartz Worktops
Worktop Manufacture - Templating & Installation
www.planitstone.co.uk



0% Finance available Trade and Public Welcome
Email: sales@planitstone.co.uk Call: 0117 329 1718

Wider range of materials, at a better price than B&Q, Wren, Howdens. Deal Direct with your local Worktop manufacture

60 years of OPHS

Richard Newley



On a sweltering Bank Holiday Monday in late May, Olveston Parish Historical Society put on a very well-attended exhibition in the Parish Hall celebrating its 60th anniversary.

We commemorated other anniversaries at the exhibition too. Olveston Parish Players have their 45th anniversary this year (lots of theatrical pictures and programmes!). Olveston United Football Club is 100 - the football club was started and a home found for it in 1926 by Colonel Turner, who had spotted that local lads played for other teams. This very magazine, Meeting Point, is celebrating its 50th anniversary and we described the huge community effort that used to go into hand-collating, stapling and folding the magazines and which still goes into writing for, editing, producing and distributing each issue.

Individual OPHS members had carried out research into subjects which interested them - the history of Elberton, the Eye Well, local milestones, village pumps, Olveston's 19th century parish magazine, the 16th century 'customs and usages' of the manor of Tockington, Tockington's lost chapel and Tockington's long-vanished mill - and so we had display panels sharing their findings too.



We had great feedback from visitors, several of whom took the trouble to email their very positive comments - thank you for that. We also had offers of photos we could copy and house deeds we could scan and several suggestions for buildings that we should photograph and record. If you would like to lend us local photographs or your house deeds for scanning or have any other suggestions for us, please ring me on 01454 202011.

PawsPetCare
...simply for the love of animals

Providing care for your pets
when you need it

Contact Helen for a friendly and reliable service
07495 153520 or enquiries@pawspetcare.com
www.pawspetcare.com

Frontline Martial Arts
Traditional Martial Arts / Taekwondo

Mighty Mites (under 10's): Fridays 4.30-5.15pm at
Juniors (ages 10-13): Mondays 7.15-8.15pm
Adults/over 13's: Mondays 8.15-9.45pm
at Alveston Youth Centre

Tel: 07771 692222
www.frontline-ma.co.uk



Fired Up
FIREPLACE & STOVE CENTRE

LOCAL RESIDENTS
DISCOUNTS AVAILABLE

CONTEMPORARY & TRADITIONAL
TURNING HOUSES INTO HOMES...

Your Premium
Woodburning, Gas and Electric
Fireplace Showroom

Book an appointment on 07808 864 814
or visit us on www.fired-up.uk

ROCAL KALFIRE Chill Pottery Contura WOODHORN



FRANCIS
DESIGN AND BUILD Ltd
Carpentry and Building Services

For all aspects of carpentry and home improvements

- Doors
- Skirting
- Kitchens
- Fencing
- Decking
- Stairs

Call Craig on
07970 514409

If line is busy then
please email:
craigfdb@gmail.com

- Complete Renovations
- Extensions
- Garage Conversions
- Garden Rooms
- Loft Conversions
- Timber Frames



Olveston School Summer Fayre and Proms

Friday July 3rd starting at 3.30pm

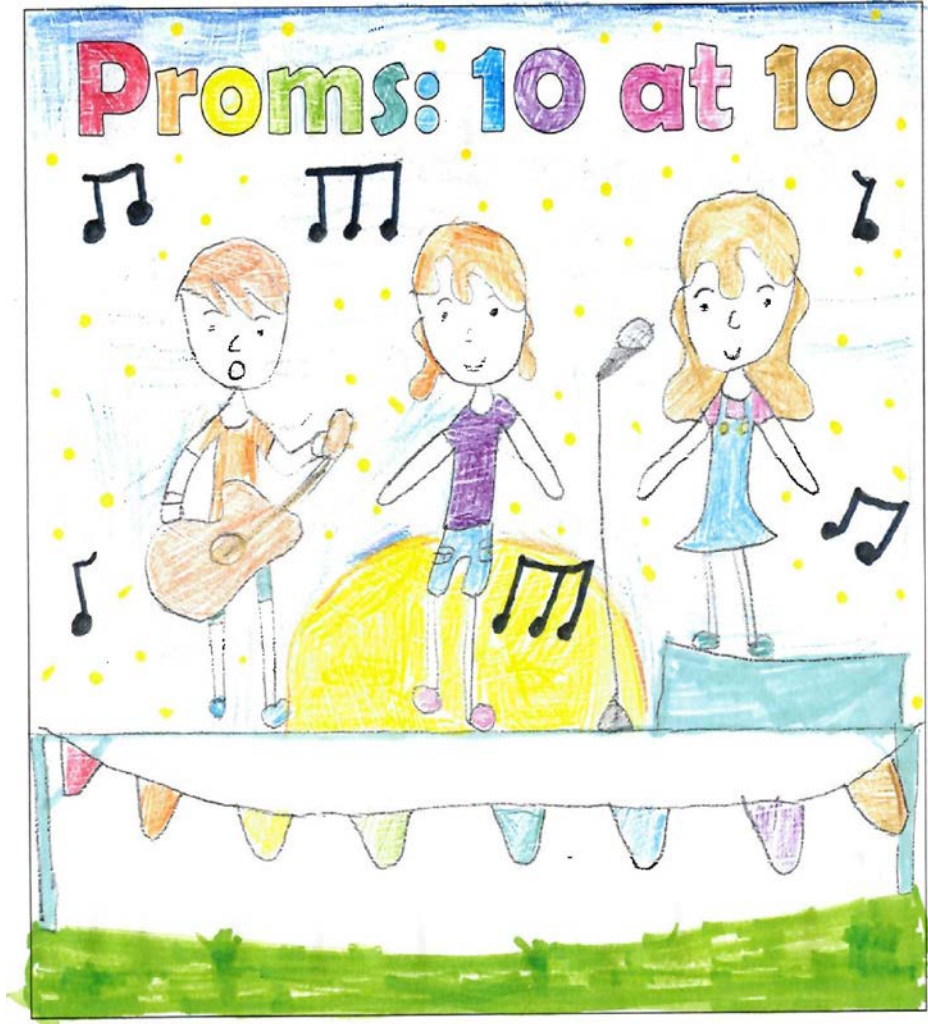

This is the 10th year of the Proms, and the pupils will be singing 10 songs.

Severnside Heating & Plumbing



- Installations
- Servicing
- Repairs

Working locally since 2003. An experienced heating and plumbing engineer. For a no obligation quote please call Mike
Mob: 07554 825813 Tel: 01454 613780



Early Years Group Music Classes for ages 0-3 years

- Severn Beach, Littleton on Severn
- All welcome from £3 a session
- Piano teaching for children age 4+



Janet Harrison
Suzuki Piano Teacher
Janet_harrison@outlook.com
T: 07562 212435

BESPOKE INTERIORS

Soft Furnishings
Cushions & Curtains

Made to measure
& thoughtfully designed
for your home

FREE home consultations

07803087231
samantha@velvetandthread.co.uk



Dave Webb

Painter - Decorator

07809 869149

01454 201640

*Reliable, professional, friendly service.
Please ask for your free quotation*



Squire Sweep

A chimney sweep service from
Joshua Coleborn

Tel: 07504 253 467

Email: squiresweep@gmail.com

Visit: www.squiresweep.co.uk

Cancer Research UK

Your local Cancer Research committee would like to give a huge 'Thank You' to all those who shopped at Tesco on Saturday May 23rd. Your generosity amounted to an amazing £674, which helps fund valuable research into the many forms of cancers.

Thank you again for your support and enjoy the rest of the summer.

Old Down Cricket Club

Tony Gardner

150 Club Winners June 2026:

£50 John Welsher
£15 Simon Higgs
£5 Audrey Evans

Latest £25 Bonus Ball Winners:

16/05/26 Andy Rowen
23/05/26 Roger Riggs
30/05/26 Dave & Diane Buckley

Upcoming Fixtures 01.00pm Start:

04/07/26 1st XI v Knowle CC 2nd XI
18/07/26 1st XI v Pakistani Express CC 1st XI
25/07/26 2nd XI v Frampton Cotterell CC 3rd XI

Up the Down!

<p>Pamela MacLeod HOLISTIC THERAPIES REFLEXOLOGY • MASSAGE • AROMATHERAPY PREGNANCY • INDIAN HEAD</p> <p>Member of Federation of Holistic Therapists</p> <p>07765 804144</p>	<p>SWEDISH MASSAGE (Full Body Massage) 60 mins £50 or 90 mins £72</p>
	<p>*AROMATHERAPY MASSAGE 60 mins £53 or 90 mins £75</p>
	<p>REFLEXOLOGY (feet) 60 mins £50</p>
	<p>PREGNANCY MASSAGE (2nd Trimester+) 60 mins £50</p>
	<p>BACK, SHOULDERS & NECK MASSAGE 30 mins £33</p>
	<p>INDIAN HEAD MASSAGE 45 mins £39</p>



Professional Hygiene

Bathroom & Cleaning Product Suppliers

Stockists of Eco-Friendly, Quick Dissolve Paper Products & Cleaning Chemicals



Give us a call if you ever get blocked up

0117 938 1322
Free Delivery for BS post codes



ACE1

Window & Gutter Cleaning
Window Cleaning
Gutter Cleaning & Repair
Fascia & Soffit Cleaning
Conservatory Roof
Solar Panel Cleaning
Power Washing

M: 07590 201264
T: 01454 436162



Olveston and Tockington *A great venue for :*

Parish Hall

- Fitness
- Parties
- Public events
- Music & Dance

07780 515317

Check availability & book online at www.olvestonparishhall.co.uk





News from St. Mary's

It is good to see people walking around and enjoying the church graveyard, pictured here last spring. We are very grateful to the team that keep it so well maintained. Unfortunately, over the last few weeks, we have noticed that dogs have been fouling in the graveyard. We would appreciate it if people could clean up after their dogs.

Thank you for your cooperation.
Photo: David Boulton

From the Registers of St. Mary's

- | | |
|-------------------------------|--|
| Sunday May 24 th | The baptism of Esme Elizabeth Rita Jones |
| Thursday May 28 th | The funeral of Anthony Gilbert Bryan |
| Sunday May 31 st | The Baptism of Finlay Thomas Harries |

Thornbury u3a Coffee Morning

10.30 to 11.30 Saturday 11th July

Thornbury and District u3a is holding another coffee morning in Porch House, 11 Castle Street, Thornbury, Bristol, BS35 1HA. Members and non-members are welcome. Some u3a groups will be represented and will be happy to answer questions. There will also be refreshments.

Please do come along to meet other people and have a coffee and chat. For further information visit our website *Thornbury u3a* or for membership enquiries please email membership@thornburyu3a.org.uk

Free Will Review

Book your **FREE MEETING** at home or at our Thornbury Office.

Get up-to-date Wills and Lasting Powers of Attorney to make sure it is **your** wishes that are followed. Have peace of mind that everything is done properly by our award-winning team: In person meetings. Plain English advice. Clear fixed prices. No hidden costs. Protect their inheritance.

On your own: You choose who you want to inherit from you

Living together: Decide if and how your partner is protected

Parent Wills: Provide for children & name Guardians to raise them

Later Life Wills: Protect inheritance from Tax and Care Home Fees

Lasting Powers of Attorney: Appoint those you trust to make decisions, in case of serious illness or injury



"We were made to feel very welcome and cared for" H.L.

"You have lifted a great weight off our shoulders" C.R.



20% OFF
full price if you buy 2 Powers of Attorney

Get in touch: message@simpsonslawuk.com | 01454 412 278

Or visit our ground floor offices (free client car park):

12 The Plain, Thornbury, BS35 2BE | simpsonsolicitors.com

Windmillcare Homes

— great places to Live



Windmill House

The original, elegant home in a delightful rural setting with 2 acres of beautiful gardens delivering unrivalled care

01454 413818



OSBOURNE COURT

Our brand new purpose-built home providing exceptional specialist dementia care in the heart of the village of Stoke Gifford

0117 944 8700

Residential, Short-term Respite and Day Care available

enquiries@windmillcare.com

or www.windmillcare.com

TOCKINGTON OSTEOPATHY

HELPING YOU BACK TO HEALTH

Safe and Effective Treatment of:

Back and Neck Pain

Arthritic and Rheumatoid Pain

Joint Pain and Injuries

Sciatica and Trapped Nerves

Tendonitis and Muscle Injuries

Tension Headaches

Call us on **07870 219249** or visit our website

www.tockingtonosteopathy.co.uk to make an appointment or discuss how we can help.

Run by Natalie Gladstone - over 20 years' experience.

Easy parking on site - all major health insurances covered.

Sweet Water Lane, BS35 3JY

St Mary's Church Summer Fete

Saturday July 18th from 2pm to 4pm

Tel: 01454 885766
Mob: 07724 166917

Ridge Roofing and Property Maintenance

Roofing ❖ Chimney Repairs ❖ Lead Work
Guttering ❖ External Painting
General Maintenance ❖ FREE Estimates

L J HOME CARE SERVICES

I CAN ASSIST WITH PERSONAL CARE, MEAL PREPARATION,
MEDICATION SUPPORT, LAUNDRY/CLEANING/HOUSEHOLD DUTIES,
HELP WITH TRANSPORTATION, SHOPPING, COMPANIONSHIP
AND ACCESSING THE LOCAL COMMUNITY

FULLY INSURED. ENHANCED DBS. 20 YEARS' EXPERIENCE IN CARE.
BASED IN OLVESTON

CONTACT LAURA ON 07432558869
EMAIL - LAURAJHOMECARE@GMAIL.COM

EARTHWORKSUK

We offer a range of recycled and quarried products including 6F5, type 1, topsoil and decorative stone. These can be delivered straight to you on site or collected from us at our yard in Cromhall. Check out all we can offer you on our website or contact us using the details below.

Skip Hire

Top Soil

Recycled Aggregates

Grab Lorry Hire

Tipper Hire

info@earthworksuk.co.uk www.earthworksuk.co.uk
Orders Line: 07782472727
Bristol: 01179 828265 - South Glos: 01454 501037

LA ELECTRICAL & SOLAR

Need an ELECTRICIAN?

Call our trusted, friendly team now!
01454 633 336

Google Reviews ★★★★★
Trustpilot ★★★★★
MCS CERTIFIED
Approved Contractor
Octopus Energy Partner

GO SOLAR SAVE BIG

Electricity bill was
£129/month

NOW!
£28/month

Save 70% on your electricity bills!
Call **01454 633 336**
or laelectrical.com

LA ELECTRICAL & SOLAR

GWAAC Open Day

SAVING LIVES TOGETHER

In aid of
GREAT WESTERN
Air Ambulance Charity

GWAAC Community Base Open Day

Date: Thursday 16th July 2026
Time: 2:00pm or 6:00pm

Great Western Air Ambulance Charity (GWAAC) would like to invite you to an exclusive tour of our operational airbase! You will have a behind-the-scenes look at our lifesaving work and the chance to see firsthand how your support powers our crew, equipment, and critical care missions – helping save lives across our community.

Scan the QR code to sign up to our afternoon session at 2:00pm

Scan the QR code to sign up to our evening session at 6:00pm

Or you can call us on
0303 4444 999
to secure your space!

Registered Charity Number: 1121300

After the success of our previous Community Base Open Day, we're delighted to announce another date!

The Great Western Air Ambulance Charity (GWAAC) is delighted to invite residents of Olveston, Tockington, Old Down, Lower Hazel, Awkley, Ingst, Aust, Elberton and Littleton upon Severn to our Community Open Day sessions at the Airbase on Thursday July 16th at either 2:00pm or 6:00pm.

These special sessions will give you a behind-the-scenes look at our lifesaving work, from emergency missions to the advanced equipment and critical care interventions we provide.

What to expect:

- Guided tour of our airbase and medical facilities.
- Insight into a typical day for our Critical Care Team.
- The chance to meet the crew and see the helicopter and critical car*.
- Light refreshments for all guests.
- A warm, family-friendly atmosphere - all ages welcome!

**Crew and vehicles will be available unless called out on an emergency*

Great Western Air Ambulance Charity Airbase, Gloucester Rd, Almondsbury, BS32 4FB, Thursday 16th July 14:00 or 18:00. Free entry.

To join us, please sign up via the QR codes, email Sully at ursula.sullivan@gwaac.com or you call our office on 0303 4444 999.

LINELA

embroid | print | promote

One place for everything promotional.
Specialising in embroidery,
printing and branded gifts



T Shirt Printing
Sports wear
Work wear
School wear
Promotional Products

Call us: 01454 615300

Email us: sales@linela.co.uk

www.linela.co.uk

BonneFreshClean

Carpet & Upholstery Cleaning Specialists

Love the look and smell of clean and fresh carpets and upholstery?

Call for a free no obligation quote today!

Bonne Fresh Clean brings to you a professional carpet and upholstery service that will leave them sparkling and fresh.

- Thorough, gentle deep cleaning, no residues
- Child and pet friendly treatments
- Latest industry approved qualification and full insurance



Bonne Fresh – Relax and enjoy beautifully clean and fresh carpets and upholstery!

T: 01454 436001 M: 07774 908410
W: www.bonnefreshclean.co.uk
44 Townsend Lane, Almondsbury, Bristol, BS32 4EQ



Livewire Electricals
Electrical & Mechanical Solutions



Domestic, Commercial
and Industrial Installations

All electrics for new build, extensions and alterations to satisfy mandatory Building Regulations. Landlords safety inspections
Portable Appliance Testing (PAT)

Electrical and electronic service and repair
For 24 hour call-out service available please call Peter Jones: Tel: 07880 858785

Email: pete.livewire@blueyonder.co.uk

Local number Tel: 01454 613482

Visit our web site at
livewire-electrics.co.uk

Cookin' On Gas Ltd



Repairs & Sales of all domestic appliances:



Gas & Electric Cookers and Hobs
Washing Machines, Dishwashers
Tumble Dryers

www.cookinongasltd.co.uk
enquiries@cookinongasltd.co.uk

Matt Cole
1 Olive Gardens Tel 01454 851545
Alveston Mob 07715 705670



Green Force

Statistics of food waste in the UK are revealing :
9.5 million tonnes per year.
70% waste from our households per year.
£470 wasted per year per household.

So why is this happening? Confusion over 'best before' and 'use by' dates, poor meal planning, retail promotions encouraging excess purchasing, discarding of the imperfect.

- The long-term goal is to eliminate food waste to landfill and increase recycling through anaerobic digestion and composting.
- Households can plan meals, freeze excesses, use leftovers.
- Restaurants and pubs are also culprits of food waste. Plate waste accounts for up to 40% of food served . Portion sizes can be reduced
- Supermarkets also contribute waste. Only around 7% of surplus is currently redistributed for human consumption. Improve labelling by clarifying 'sell by' and 'use by'.

As we look toward to a world of 10 billion people in 2050, billions lack access to basic nutrition and one third of food is lost or wasted worldwide. The situation for us as consumers *can* be helped. By rethinking each step, from soil health to food preservation, ways can be found to make the whole system feed more of the population while restoring balance to our ecosystems in the food chain. Natural biosolutions are the way forward and much research is happening in that field. Insects are a real key, for instance, if bees die out humans will starve within a few years but if humans die out the planet will keep going without us.

Date for your diary: July 1st – 31st Plastic Free Month.

HOLIDAY LET 6 BERTH HOLIDAY HOME

LADRHAM BAY

OTTERTON . BUDLEIGH SALTERTON . EX9 7BX

(2 Bed, 1 Ensuite)

Tony Gardner
07889 727 729

Central Heating . Double-Glazed
Private Beach. Fishing Trips . Cliff Walks
Restaurant . Bar . Live Entertainment
Indoor Pool . Kids Club
Shop . Cafe . Takeaway

Beauty at the Barn

4, Grey Gables, Vicarage Lane, Olveston
For appointments telephone Nicola on
01454 201717



Manicures/Pedicures

New Dermaplaning

New Full On Extensions

Shellac Nails

Waxing

Ear Piercing

Lash Lifts

Eyebrow Shaping

New Henna Brows

Eyelash tinting

And more...

Evening appointments available

Gift vouchers available



Olveston & Tockington
Tennis Club

Introducing a brand new coaching
programme with TH Tennis.
Offering 5 days/week coaching
from kids to adults

Clubspark.lta.org.uk/THTennis

www.ottctennis.co.uk

Now's the time to get back
on court.

Thornbury Art Club

July & August Monthly Diary:

There will be no Studio Groups in July or August. Next ones will recommence in September. Enquiries for Tuesdays Tel. 01454 414433, for Thursdays Tel. 07776271010

There will be no Club Night in July or August. Next one will be 22nd September.

Thornbury Art Club 61st Annual Summer Exhibition

**61st Annual
Summer Exhibition
Thornbury Art Club**

25th July – 2nd August 2026

Thornbury Methodist Church Hall



Mon-Sat: 10 AM – 6 PM
Sun: 1PM – 4 PM
Opening Day/Night July 25th 10 AM - 9 PM

More Art Related Activities
Sketching days
Guided Walks around Thornbury
Book Fair

Join us to explore a vibrant collection of original works of art by local artists. Artworks are available for purchase.

Check out our website for more information

Free Entry | Wheelchair Accessible

 www.ThornburyArtClub.co.uk 

MY NEAT TECH SUPPORT

MY NEAT provides reliable, friendly, and affordable technical support for the local community. I help with everything from computer setups and slow laptops to printer issues, smart home equipment, Wi-Fi problems and more. No matter how big or small the issue, I work with patience and clarity to make sure your technology works the way it should.

HOW I CAN HELP

- ✓ New computer (PC/Mac) setup and file transfer
- ✓ New printer setup and configuration
- ✓ Email setup (Outlook, Apple Mail, Gmail, etc.)
- ✓ Mobile phone setup and troubleshooting
- ✓ Wi-Fi and home network (routers, extenders, mesh)
- ✓ Backup & security setup (iCloud, antivirus)

and everything in between

FIX NOW

 01454 406000

 help@myneat.co.uk



This is your chance to see what a wonderful variety of artworks our Club has recently produced. With an expanding membership, we have more artists keen to share their work and creativity, depicted in a wide range of subjects

'Outstanding' Live-In Care & Visiting Care Specialists

Compassionate, trusted care at home with Trinity Homecare

We pride ourselves on delivering local, reliable and high-quality care through a team of long-standing professional carers who build lasting, trusted relationships with the people they support.

Our services includes:

- 24-Hour Live-In Care** - Continuous, round-the-clock care in the comfort of your own home.
- Visiting Care** - Flexible, scheduled support throughout the day to assist with daily routines and provide peace of mind.
- Dementia & Reablement** - Specialist dementia care, complex health needs or those regaining independence after illness or injury.
- Night & Respite Care** - Overnight care and temporary relief for family carers, ensuring safety and rest.
- Hospital to Home Care** - Transitioning from hospital to home care offers a comforting alternative to moving into a care home.
- Personal Care** - Discreet help with washing, dressing, mobility, personal routines, along with support with taking medications.
- Companionship & Shopping** - Friendly visits, errands and help staying socially connected.
- Domestic Support** - Household help including cleaning, laundry and general home upkeep, along with help with meal preparation.

Call our Business Manager Katie on 07464543873 or email katie.leighton@trinityhomecare.co.uk

CLIFTON | REDLAND | STOKE BISHOP | WESTBURY ON TRYM | HENLEAZE | FILTON | BRADLEY STOKE | ALMONDSBURY | THORNBURY | FAILAND



el cuisine

Catering for any occasion
Private parties, Birthday and Anniversary Celebrations,
Weddings, Funerals, Corporate Events,
Formal Dinners, Shoot Lunches... whatever the occasion

www.el-cuisine.co.uk Please contact Emma 07931952939 info @el-cuisine.co.uk

**We're more than a School
We're a Family.**

"Leaders create a caring environment which encourages pupils to be relaxed and happy."

ISI Inspection March 2026

- Small classes for boys & girls
- Excellent academic and sporting successes
- Wraparound care
- Nursery - Year 8

Tockington Manor School

Scan the QR code / Visit www.tockingtonmanorschool.com / Call 01454 613229



and materials. Many are for sale, some for as little as £10. There's nothing like having some original art to compliment your home or office. Come and chat with some of the artists, stock up on greeting cards.

- Thornbury Methodist Church Hall, door off Castle Court.
- 25th July - 2nd August. Monday to Sat 10 am – 6 pm. Sunday 1 pm - 4 pm.
- Opening Day July 25th 10am – 9pm. Opening Introduction at 7pm by Thornbury Mayor, Helen Ball.
- Late night opening until 9pm on Sat. 25th & Fri 31st July.
- Free entry. Everyone is welcome, Wheelchair accessible.

Art Related Activities at the Exhibition

Everyone welcome, no charge. For all activities meet at the Exhibition

Sketching events - Sat. 25th July 11- 12.30pm, Tues 28th July 14.00 – 15.30pm, Thurs 30th July 11- 12.30pm.

Guided Walks around Thornbury

Weds 10.30am The Wayfinders guided walk around the town centre's 'Arty spots and shops'

Fri 10.30am The Wayfinders guided walk around art in our local churches and chapels

Book Fair - Sat. 1st August 10am – 4pm. Upstairs above The Exhibition

For more information contact:

www.thornburyartclub.co.uk www.facebook.com/ThornburyArtClub or email: exhibitiontac@gmail.com

ACTION ARTS GROUP

Mad Jack and the Severn Bore and The Fearless Navigator.

Two Monologues by John Bassett

In 1955, Colonel John Fleming Churchill became the first man to surf the Severn Bore. Known as Mad Jack, he was a champion archer, commando and bagpipe player with a fearless spirit, leading his men into battle with his



A life well lived can
continue at our Care Home

Come and see us : 01454 412 266



The agent
for all seasons

Come rain or shine,
lisa costa estate
agents have the
experience and
knowledge to take
you smoothly through
the moving process.



lisa costa

RESIDENTIAL SALES & LETTINGS

53 High Street | Thornbury | BS35 2AR
01454 279734 | sales@lisacosta.co.uk | lisacosta.co.uk

Please note: If your property is currently on the market, the terms and conditions of your Existing agency agreement must be considered before instructing ourselves.

claymore sword. He rode a motorbike across Burma, escaped from prisoner of war camps and played his bagpipes up Vesuvius.

In his second monologue, The Fearless Navigator, John looks at the life of Howard Blackburn, who in 1899, sailed single handed across the Atlantic from Gloucester Massachusetts to Gloucester England, despite the previous loss of his fingers through frostbite.

The performances look at remarkable men who made history by overcoming different kinds of adversity.

Saturday July 4th 7.30pm at Porch House* Christ the King Church Hall, Castle Street, Thornbury. Tickets £10 from AAGThornbury@gmail.com or 01454 850933

**Please note the new venue for this event – it has changed from the one we advertised in the June edition.*



Olveston CEVC Primary School

Rooted in Love



are looking to recruit a **Lunchbreak Supervisor**

Monday – Friday 11.45am – 1.15pm (term time only)

This is a permanent position starting 1st September 2026

We are looking for someone who is cheerful, flexible and able to work well under pressure.
Duties will include supervising our children in the dining hall, playground/field and indoors during wet weather. We actively encourage creative and imaginative play.

For further details please contact Nicola Hemming on 01454 613299 or email office@olvestonschool.co.uk

The school is committed to safeguarding and promoting the safety and welfare of children and young people. All staff and volunteers are expected to share this commitment and all appointments will be subject to appropriate vetting, including an enhance DBS disclosure check.

The Mobile Hairdresser

Are you ready to transform your hair game with the ultimate convenience? Introducing The Mobile Hairdresser! (otherwise known as Gareth) the premier mobile hairdressing service that brings salon-quality treatments right to your doorstep. Whether you're at home, the office, or anywhere in between, I am equipped to provide a range of services tailored to your needs. Say goodbye to long waits and travel hassles—experience personalized haircuts, color treatments, and styling in the comfort of your own space. Perfect for busy professionals, parents, or anyone who values their time, The Mobile Hairdresser ensures you look and feel your best without any compromise. Book your appointment today and lets redefine your hairdressing experience!

Our Services Include:

- **Precision Haircuts:** Tailored to suit your style and personality.
- **Coloring & Highlights:** From natural tones to vibrant hues.
- **Styling & Blowouts:** Perfect for any occasion.
- **Balayage**
- **Tape Extensions:** colouring and blending services
- **kids and gents**

Why Choose me?

- Stylists with Years of Experience and working in salon
- Salon quality services and products from the convenience of your own home
- Personalized Consultations

Book Your Appointment Today!

MOBILE 07964603412

Instagram @garethjglove

Follow us on facebook @garethlove for the latest trends and offers!

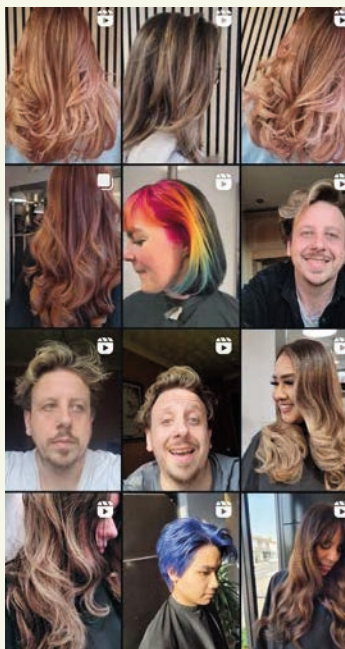

Junior Tennis Coaching

TH Tennis runs an award-winning junior tennis coaching at both Almondsbury, Bradley Stoke and Olveston & Tockington tennis clubs. Our head coach Toby was both the Avon and LTA Southwest region performance coach of the year 2024. Our goal is for every child who joins us on court for tennis coaching to get to the best possible level they can get to, based on how much they do. We do things properly. We want people to play tennis for life. We coach with an emphasis on enjoyment, but also champion hard work, focus and respect, life skills not only good on court, but also off court. Learning and enjoyment are at the forefront of everything we do.

We are currently smashing it in our younger age groups, especially with our 2017 (9&U) born players. We have 8 boys and 5 girls in this age group having gained a place in the Avon County squads out of only 16 players in each squad! We also have 5 out of the top 10 players in Avon competing regularly, testing themselves both on the training court and the match court - we're so proud of them and a big thank you goes out to their parents who continue to support their development.

All these children, of course, started out as complete beginners and most of them came along to a holiday camp where they discovered a love for tennis, and we discovered they had great energy and talent. We then fostered that talent, they got better and now completely love tennis, like we do!

If you're keen for your child to give tennis a go, then our summer holiday camps run six weeks from Monday 20th July to Friday 28th August. All camps run Monday to Friday for the whole day 9am to 4pm, where they'll be looked after over their lunch break too. You can just choose mornings, (9-12) or afternoons (1-4pm). For those of you working earlier or later we offer an early drop-off at 8am and a late pick-up at 5pm for a small extra charge.

All camps can be booked at:

<https://clubspark.lta.org.uk/THTennis/Coaching/Camps>

'Toby and the fantastic team put their all into making sure everyone at the tennis club thrive and develop, and my child has done just that. With a huge emphasis on being fun and accessible, Toby and the team also have great knowledge and the ability to support players on any pathway from social tennis through to high level performance. Such a welcoming atmosphere from everyone and it's a joy to be at the club!'



**Premium homecare
without premium prices**



Rated 9.7/10 by homecare.co.uk



Local Independent



Based in Thornbury



Fully Regulated

**Our care is highly flexible and tailored to your individual
circumstances**

Call us on 01454 802 906 to book a FREE home assessment

www.village-care.co.uk

Visit us at 63 High Street Thornbury BS35 2AN

Are you looking for a fulfilling role with purpose

Are you a caring person looking for more than just a job?
Find purpose with Shared Lives.

Become a Shared Lives carer!

Charity no: 1077595 | Company no: 02894715

ategi

Find out more
Website: www.ategi.org.uk
Email: info@ategi.co.uk
Phone: 0117 3321 030



- All makes servicing and repairs
- Petrol and Diesel MOT Testing
- Tyres, Exhausts and Batteries
- Air Conditioning
- Latest Bosch On-Board Diagnostics
- Vehicle Sales

GREEN LANE GARAGE
OLVESTON

New Road, Olveston, BS35 4DX
01454 202030

the Good Garage Scheme 

New U3a Groups

Janet Davis

The variety and number of groups run by Thornbury U3A members is impressive, and new groups are developing all the time. Here, I'm going to tell you about two groups newly formed this year ... the formation of one of them is still a work in progress.

Rummikub



A Thornbury U3A Rummikub Group formed at the start of year, held on Thursday afternoons at The Anchor in Moreton, and is proving popular. A summary of the game as follows: Rummikub is basically *Gin Rummy* with tiles instead of cards. Two to four players compete to get rid of all their tiles by melding them into runs and groups. The core mechanic is board manipulation and, on your turn, you are allowed to rearrange and break apart existing melds on the table to make new ones.

Tai Chi

New U3A Tai Chi classes are currently being formed. One of our U3A organisers - wanting to gauge interest - sent out an email to the Thornbury U3A populous advertising a taster session for 14 people. To her astonishment she received close to 90 replies! I believe 2, if not 3, classes are now being arranged. Needless to say, there's a waiting list!



Cont/.....

gsharchitects



FREE CONSULTATION

For further information please contact us on:

info@gsharchitects.co.uk
www.gsharchitects.co.uk
Almondsbury, Bristol

07780 000220

Build without planning permission

Quality design service from concept to completion

Planning, construction drawings and contract administration service tailored to suit you

Domestic, Commercial, and Sustainable Architecture.

Experienced working with Listed Buildings

Build your dream home in your garden

Development Advice and Appraisal

3D Visualisation Services

RIBA

Tai Chi is a low-impact, mind-body practice that blends slow, deliberate movements with focused breathing and meditation. It actively enhances your physical and mental wellbeing by improving balance, building joint strength, reducing stress, and boosting cardiovascular health. All of this without putting excessive strain on your body.

Isn't it fabulous that nearly 90 of our Thornbury U3A membership of 1,600 are wanting to do this!



Olveston CEVC Primary School
have a vacancy for a

Clerk to the Governing body

Are you an organised, proactive and passionate about supporting Education? We are seeking a dedicated Clerk to provide professional administrative support to our governing body

As Clerk to the Governing Board you will:

- Organise and attend governing board and committee meetings (12 per year)
- Prepare agendas and take accurate minutes
- Advise the board on governance, legislation, and procedural matters
- Maintain records and ensure compliance with statutory requirements
- Support the induction and development of governors

We are looking for someone who:

- Has excellent organisational and communication skills
- Can work independently and maintain confidentiality
- Is IT literate and comfortable using email, word processing and online meeting platforms
- Has (or is willing to undertake) relevant training in governance and clerking

Previous experience as a clerk or in a similar administrative role is desirable but not essential. Training and support will be provided by the local authority Governor Services

Rate of Pay: £1567.50 per annum with additional ADHOC work paid at £12.85 per hour

Start date: As soon as possible, preferably before the next academic year

Please contact the Chair of Governors, Justin Garrett, for further details:

Email: justin.garrett@gmail.org.uk
Telephone: The school Office - 01454 613299
Closing date: when a suitable candidate is found

We are committed to safeguarding and promoting the welfare of children and young people and expects all staff and volunteers to share this commitment. The successful candidate will be subject to an enhanced Disclosure and Barring Service (DBS) check and satisfactory references, in line with our safe recruitment policy

motion **Do you know we print the Meeting Point Magazine?**
motion design & print

We also print for lots of local clubs, events and businesses.
Based in Severn Beach we offer convenient off-road parking right outside our door!
We print everything from Wedding Stationery to Business Stationery.
Our professional design and modern printing techniques have saved time and money for lots of people.
Fast, efficient and professional. Why not let us print for you?

info@motionprinting.co.uk 01454 631289 www.motionprinting.co.uk

CATSA

Powering our community to a brighter future

We help local households and businesses save on their energy bills and future proof their energy use, for the benefit of the whole community.

In partnership with

www.catsa-cic.org

Professional

Pest Control

Rats - Mice - Squirrels - Wasps - Bees
Moles - Magpies - Feral Pigeons
Ants - Insects

Contact Jeff

07745 209947 / 01454 416620

Domestic and Commercial

THORNBURY
Wellbeing
STUDIO

NEW!



- Improve muscular strength, flexibility, balance, and mobility.
- Improve posture, core strength and tone.
- Enhance circulation.
- Increase energy and overall well-being.
- Helps aid weight management.

BOOK YOUR FREE TRIAL

ACTIVECENTRES.ORG/THORNBURY-WELLBEING-STUDIO

0300 333 0300

Active Lifestyle Centres | INSPIRING ACTIVE LIFESTYLES



BATHROOM & WET ROOM DESIGN & INSTALLATIONS
TILING • GENERAL PLUMBING • PLASTERING

BILLY COOK
WJC PLUMBING & TILING

07748 085 920
WJCPLUMBING@OUTLOOK.COM

● FACEBOOK.COM/WJCPLUMBINGANDTILING
● INSTAGRAM.COM/WJCPLUMBINGANDTILING

A Note from the Severn Vale Village Agent

The Great Landline Switch: What It Means for You

By January 2027, all traditional landlines will be replaced with a new digital system. For most people, the change will be simple, however, there are a few important things to be aware of:

- Digital phones will not work during a power cut. This means it's wise to have a mobile phone or backup solution for emergencies. If you have no mobile signal and are registered as a vulnerable person, providers are required to offer free 'resilience solutions' such as battery backup to ensure you can call during a power cut.
- If you have a personal alarm, fall detector, or telecare device, contact your phone provider as soon as possible. These systems may need updating to keep working. They can check your equipment and provide extra support if needed.
- Be cautious of scams, this is a free service. Contact your provider directly with any questions.

If you would like more information or help registering as vulnerable, please contact me, Elizabeth, on 07880 344460 and leave a message or email elizabeth@wern.org.uk



Registered Charity 1146165. Company Limited by Guarantee Registered in England No 7956732

Some Riddles

Q: What is cut on a table, but never eaten?

A: A deck of cards

Cont/.....



GARDEN MACHINERY SPECIALISTS
SALES, SERVICE AND SPARES

THE MOWER DOCTOR

E-MAIL: themowerdoctor@hotmail.co.uk WEBSITE: www.themowerdoctor.net
ADDRESS: Unit 2-3 The Rearing Unit, Oldbury Lane, Oldbury-On-Severn, BS35 1RF
TELEPHONE: 01454 411 701







DEALERS FOR:









PHYSIOTHERAPY

CHIROPRACTIC

PODIATRY

CHIROPODY

optimus™

"Optimise your Health"

Please Enquire:

Tel: 01454 528608
Email: info@optimuscp.com
Web: optimuscp.com

11 The Plain, Thornbury, BS35 2AG

St George Construction

Design, Build & Renovate

Extensions ~ Plastering
Roofing ~ Refurbishments
General building work

Call Joshua Heydon-Lennon
For a free estimate

07966 544 267

st.georgeconstruction@outlook.com
St George Construction



GRANGE CARPETS & CURTAINS

CARPETS | RUGS & MATS
VINYL & LVT | LAMINATE
MADE TO MEASURE CURTAINS & BLINDS

Serving the local community since 1984

Our carpet prices include standard fitting, with a free home measurement and consultation service

01454 419 805

28 St Mary Street | Thornbury | BS35 2AT
INFO@GRANGECARPETS.CO.UK

WWW.GRANGECARPETS.CO.UK

Q: I am an odd number. Take away a letter and I am even. What number am I?

A: Seven

Q: If two's company and three's a crowd, what are four and five?

A: Nine

Q: What can you hold in your left hand but not in your right?

A: Your right elbow

Q: What month of the year has 28 days?

A: All of them

St Mary's Music



The last 3rd Sunday Afternoon concert before the summer break will be held at St. Mary's Church, Thornbury, on July 19th at 4.00 pm

The performance will be given by St. Mary's own Church choir, under the direction of their choir master, Alex Hiam. The programme will be made up of choral pieces and individual

vocal and instrumental items by choir members. As usual, there will be refreshments, admission is free and there is a retiring collection

We have had wonderful support from our audiences throughout the year, and we look forward to welcoming you in the autumn, on Sunday, September 20th to hear The Thornbury Good Afternoon Choir.

YOUR PC GURU

COMPUTING FOR 'MERE' MORTALS

01454 616365

- Home visits
- Computer Repair
- Phone & Tablet setup
- Home Wireless & Broadband
- Smart Home Tech
- Complete Mac support

www.yourpcguru.co.uk
Technology Advice & Repairs

Your advert could be here and reaching 1,500 households

Contact Bernard
meetingpointadvertising@gmail.com



Free Quotes

Domestic	Radiant heating
Commercial	Boilers
Breakdowns/ call outs	Radiators
Servicing	Plumbing
Installations	LPG, natural gas, oil
Warm air heating	



www.edgeheatingandplumbing.com info@edgeheatingandplumbing.com

Images of July

Thank you to photographers Ruth Gale, Nick Fear and Les Harper for these local scenes - you may remember we used them on recent July covers.



North Bristol Bathroom Showroom



Gloucester Road, Almondsbury, Bristol BS32 4HY

We supply quality kitchens too!



Book your free design consultation www.nbps.plumbing
or call 0117 980 7419



North Bristol Bathroom Showroom

Yours Faithfully

The Revd Dr Simon Edwards.

Olveston and Tockington Methodist Church

My brother Graham has a fish tank filled with tropical fish. My family has a long tradition of fish tanks; we've had a number of them over the years, despite some issues. I call them issues - others might have another name for them. For instance, I broke one and so did my brother. He also managed to boil a tank full of fish, not on purpose I should add, and the list goes on.....

We have no room for a fish tank, so I am content to enjoy Graham's when we visit him. I find the fish fascinating, the different species, the different colours, the different behaviours. But I think the most amazing thing is what happens the light in the tank is turned on.

In the morning when the light is switched on, a new world is revealed. The light does remarkable things, the fish come to life. Some begin to move and swim, some quickly dive for cover, some swim to the top thinking they will be fed, and some whose colours have faded in the darkness begin to transform into the beautiful things they were created to be. Light is powerful!

In the bible Jesus proclaimed that He was The Light of the World, and I wonder that if a 15-watt bulb in a fish tank can make such a difference, what difference and what transformation can The Light bring to our world?

The Light can bring a new kind of life to places and people who have lost energy and enthusiasm, because in Jesus there is strength. The Light can release people to be all that God created them to be. It can release all kind of gifts and skills in people's lives. The Light can reveal things long hidden, exposing the mess of people's lives so they can be cleaned up and cleared away. The Light is powerful, but there are always some who will run and hide behind the rocks, hoping that the light will never reach them.

So, where are we in all this? Does The Light shine on us, or are we hiding in the corner?

Jesus once said: *"I am the light of the world. Whoever follows me will never walk in darkness but will have the light of life."*

As we trust in God the Light shines on us, and as we serve God and our neighbours with integrity, care and love, The Light will shine through us!





SIGNATURE ELECTRICAL SOLUTIONS LTD
 Domestic and Commercial Electricians
 01454 537550
 07472 067748
 signatureelectricalsolutions@gmail.com
 Instagram - @signature_electrical_ltd
 FB - Signature Electrical Solutions Ltd
 www.signatureelectricalsolutions.com



Bamfield
 TREE SERVICES LTD.

For all your Tree Care needs, look no further than Bamfield Tree Services!

07761 810483
 www.bamfieldtreeservices.co.uk
 info@bamfieldtreeservices.co.uk

Local. Friendly. Reliable.





J.R.C.
 MOVEMENTS

- 24/7 Recovery and Transport
- Fully insured/Public liability
- Vehicle Transportation/Caravan Transport
- Jump starts
- Nationwide Deliveries

Call: 07586 736 919
 Email: j.r.cmovements@gmail.com

CLEARWAYS
 Chimney & Fire Services Ltd



Office: 01454 631145 Mobile 07538 184911

Email: clearwaysinfo@aol.com

Installers of Woodburning & Multifuel Stoves
 Eco Ready Stoves - Ultra Cleanburning
 Flue Systems and Chimney Relining
 Fireplace Alterations & Hearths Fitted

'Indawes - Outdawes'

Decorating and Home Improvements

Painting | Wall Papering
 Floor Laying

Martin Dawes 07720 509653
 martin.dawes@live.com



Professional Chimney Sweeps

Church News

ST MARY the VIRGIN, OLVESTON

July 5th	10am 6pm	Holy Communion Evensong - Choir	Rev David Lloyd Rev David Lloyd
July 12th	10am 6pm	Morning Prayer - Choir Holy Communion	Rev David Lloyd Rev David Lloyd
July 19th	10am 6pm	Morning Prayer - Choir Holy Communion BCP	Janet McBride Rev Ann Lloyd
July 26th	10am 6pm	Holy Communion - Choir Reflective Evening Prayer	Rev Ann Lloyd Janet McBride

First Sunday of the month during term time, **Messy Church** 9am.
 Every Saturday (term time) '**REFRESH**', 4.30-5.30 - Fun, relaxed church.
 Every Wednesday, Holy Communion, 10am.
 NB Clergy may change.
Contact: Rev David Moss, 01454 415190, mossds@gmail.com

CHAPELRY OF ST JOHN, AUST

July 12th	10am	Holy Communion	Rev David Moss
July 26th	10am	Morning Prayer	Trevor Cook

Contact: Trevor Cook, 01454 618442
Church Wardens: Jenn Dickens 632312 and Jon Burnett 633835

ST JOHN THE EVANGELIST, ELBERTON

July 12th	9am	Morning Prayer	Rev Ann Lloyd
July 26th	9am	Holy Communion	Rev David Moss

Contacts: Church Wardens: Catharine Gunnery 413225 and Cheryl Meredith 411065

ST MARY DE MALMESBURY, LITTLETON-ON-SEVERN

July 12th	3pm	Evensong	Rev David Moss
July 26th	3pm	Evensong with Holy Communion	Rev David Moss

Contacts: Tracey Black 417660 and Tim Pyper 416422 /07802 419451



The Cottage, Hortham Lane,
Almondsbury, Bristol BS32 4JP

Greenside Landscaping can offer a wide range of services including:

- Artificial Grass ~ Brick & Block Driveways
- Decking ~ Fencing & Gates
- Garden Design ~ Patios & Paths
- Planting ~ Ponds & Water Features
- Turfing & Seeding ~ Walling

We pride ourselves on flexibility and we strive to meet our client's requirements and budgets.

www.greenside-landscaping.co.uk
Tel: 01594 841559 Mob: 07980 384321
Email: paulbradburn@hotmail.com

MORAS
Decorating Services

ANDREW MORAS
Quality Painting and Decorating Services

For your **FREE** no obligation quote contact Andrew:

07962069036

✉ andrew@morasdecorating.co.uk
www.morasdecorating.co.uk

Tavira
Algarve, Portugal
3 Bed Apartment
*can accommodate up to 8 people

TAVIRA - EAST ALGARVE
EASYJET & RYANAIR
NOW FLYING TO FARO
FROM BRISTOL

Modern 3-bedroom apartment in picturesque & historic Algarve town. 2-bathrooms including one en-suite, 2-balconies & roof terrace. Fully furnished, sleeps 6-8. Easy walking to thriving town centre. Close to railway station, golf courses & beaches. 30 minutes drive from Faro. Ideal for families or golfers. Tel: 07889 727729
Email: anthonyarf@aol.com - www.amintpadtavira.co.uk



- Free local delivery
- Free assembly
- Free disposal of your bed

Divans / Mattresses / Ottoman & Wall beds /
Memory foam & latex mattresses / Beds made
to measure / Pine, Metal & leather beds

Open Tuesday to Friday: 9am-5pm
Saturday: 10am-3pm

Visit our showroom: The Old Post Office
26a Gloucester Road, Rudgey, Bristol,
BS35 3RY (by the speed camera)

01454 617 277 or 07887 853479

Thornbury Stairlifts
SALES SERVICING & REPAIRS

- New & Re-conditioned Stairlifts & Warranty
- Removals & Relocations
- Free Surveys & Quotes
– No Obligation
- Rentals for Straight Stairs

Independent, Professional & Friendly Advice
Over 24 years practical experience

Independent Stairlift Specialist
01454 413748 07833 318722
www.thornburystairlifts.co.uk

OLVESTON AND TOCKINGTON METHODIST CHURCH

July 5th	10am	Olv Ch	Morning Worship led by Miriam Sitch
July 12th	10am	Olv Ch	Morning Worship led by Rev D Edwards
July 19th	10am	Olv Ch	Morning Worship led by John Creech
July 26th	10am	Olv Ch	Morning Worship led by Christine Jones

Contact: Rev Dr Simon Edwards 418176 Simon.edwards@methodist.org.uk

THE VINE House of Prayer, Pilning Street, Awkley BS35 4HL

Meeting at 11am every Sunday and on the 1st and 3rd Weds at 2.30pm.

Contact: 01454 612084, thevine_awkley@hotmail.com

THE OASIS CHURCH, OLD DOWN

Services at 6.30pm every Sunday. All are welcome.

Contact: Neil Mobbs, cnmobbs@hotmail.com

AUST EVANGELICAL CHURCH Service 11am every Sunday

LITTLETON EVANGELICAL CHURCH Service 5.30pm every Sunday

Contact: esther@thebamfields.co.uk

RC CHURCH OF CHRIST THE KING, Thornbury

Mass on Sundays at 9.00 and 10.30am

Contact: 01454 412223, <https://ctkandholycross.org.uk>

SOCIETY OF FRIENDS (QUAKERS), Thornbury

Contact: Chris Willmore, chriswillmore@blueyonder.co.uk

THORNBURY UNITED REFORMED CHURCH

Services are every Sunday at 10.45am Rev Neil Thorogood

Diary Dates for July:

Information believed to be correct at going to press.

1 Weds	Table Tennis very Weds	7pm	OPH
2 Thurs	Thornbury Farmers Market Coffee Shop, every Thurs Good afternoon choir, every Thurs	9am 9.30-12pm 1-3pm	StM URC
3 Fri	Haven Memory Café, every 1 st & 3 rd Fri Tockington Community Café Olveston School Summer Fayre and Proms Friday Monthly Music Night	10.15-11.45am 10-12pm 3.30pm 7.30pm	URC TMC OPS CTK
4 Sat	Park Run every Sat Coffee morning and fair-trade stall Aust Fete 2026 AAG :Mad Jack and the Severn Bore	9am 10am 2-5pm 7.30pm	MPF URC Aust CH
5 Sun	Litter picking	10am	OPH
7 Tues	Citizens Advice, every Tues WRBL meeting	10-12pm 7.30pm	TTH DGCL
11 Sat	Coffee Morning Thornbury u3a coffee morning	10-12pm 10.30-11.30am	OMC CtK
12 Sun	GIMMEE Exhibit	11.30-12pm	StM
13 Mon	Severnvale Flower Club. Afternoon Tea	2pm	SMCH
14 Tues	Thornbury Memory Café, every 2 nd & 4 th Tues Olveston & Tockington WI	10.15-11.45am 7.30pm	TMH OPH
16 Thurs	Thornbury Farmers Market GWAAC Community Base Open Day	9am 2pm or 6pm	Air base
18 Sat	Heritage Craft Fair St Mary's Church Summer Fete 200 th Anniversary Celebration Organ Recital	9am 2-4pm 7pm	Thorn StM URC

19 Sun	St Mary's Music	4pm	StMT
25 Sat	Thornbury Art Club 61 st Summer Exhibition (until 2 nd Aug, times vary)	10-9pm 7pm Intro	TMCH
27 Mon	Severnvale Flower club practice class	2pm	SMCH

Looking forward to August:

Sat 1st & Sun 2nd - Thornbury Art Club 61st Summer Exhibition - TMCH

KEY: **AMC** - Alveston Methodist Church, **AMH** - Alveston Methodist Hall, **AOSH** - Almondsbury Old School Hall, **AVH** - Aust Village Hall **CS** - Castle School, **CH** - Cossham Hall **CTK** - Christ the King, **DGCL** - Daldry Gardens Community Lounge, **ECVH** - Easter Compton Village Hall, **EVH** - Elberton Village Hall, **FVH** - Falfield village Hall, **JHA** - Jubilee Hall, Alveston **LVH** - Littleton Village Hall **MSch** - Marwood School **MPF** - Mundy playing fields **OC** - Oasis Church, Old Down, **ODE** - Old Down Estate **OMC** - Olveston Methodist Church, **OMH** - Olveston Methodist Hall, **OPH** - Olveston Parish Hall, **OTF** - Olympus Theatre Filton **OPS** - Olveston Primary School **PHT** - Porch House, Thornbury **QAMP** - Queen Alexandra Memorial Pavilion, Old Down **RHVH** - Rockhampton village hall. **StH** - St Helen's Church, Alveston. **StHSc** - St Helen's School **StM** - St Mary's Church, **StMB** - St Mary's Berkely **StMT** - Thornbury St Mary's Ch, **SMCH** - St Mary's Church Hall **SBVH** - Severn Beach Village Hall, Thornbury, **TGC** - Thornbury Golf Club, **TCC** - Turnberries, **TMC** - Tockington Methodist Church, **TMCH** - Thornbury Methodist Church Hall, **TTH** - Thornbury Town Hall, **URC** - United Reform Church **WADCA** - Winterbourne & District Community Association

Contact details for any clubs or organisations in the Meeting Point area can be found in the Meeting Point Directory on the community website: www.olvestonandaust.com. If you would like to update your organisation's details, please email: meetingpointsecretary@olvestonandaust.com

Advertisements Neither Meeting Point, its editor, nor management committee accept any responsibility or give any guarantee in case of any dispute or claim as to quality, condition or delivery of commodities or services advertised in this magazine. It is not to be taken that publication implies recommendation. It is always advisable to check prices when ordering goods or services.

Views expressed by contributors are not necessarily those of the editor or Meeting Point magazine
Copyright Meeting Point 2026. Copyright remains with the author(s) and Meeting Point. No part of this publication may be reproduced or transmitted in any form without the prior permission of the copyright owners.

Meeting Point is printed by Motion Printing Ltd.



Matrix

Vehicle Solutions

- Valeting
- Detailing
- Based In Olveston
- Machine Polishing
- Ceramic coating
- Fully accredited/insured

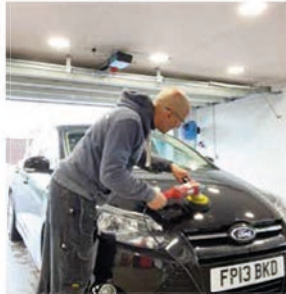

Tel. 07852 127772
www.matrixvaleting.com
matrixvaleting@hotmail.com