

Meeting Point



May 2026

TRUE BLUE TAXIS
(OLVESTON)

Local Taxi Company



Honest, Reliable and Safe

Cash or Card Payments



Mobile:

07967 042794

Top-to-Tail Housekeeping

- Professional
- Dependable
- Comprehensive service

**Trading
Standards
Accredited**



**Felina
Contract Cleaning**

01454 201562
07790 050187
cleaning@felina.biz
www.felina.biz

Local Carpentry, Building & Plumbing

No Job Too Small

- Painting & Decorating
- Maintenance & Repairs
- Kitchen/Bathroom Fitting
- Static Home Repair & Refurbishments
- Handyman Service



For More Info Visit:

alvestonbuilders.co.uk

**Over 40 Years
of Experience** ✓ **Card Payments
Taken** ✓

Contact Mike

Tel: 01454 614887
Mobile: 07932 153300/07711 411075
Email: enquire@alvestonbuilders.co.uk

THORNBURY
Chiropractic
CLINIC

www.thornburychiropractic.co.uk

The Georgian House, 6 The Plain

Chiropractic

Johnatan Williams Msc DC

Carol Williams MSc DC

Acupuncture

David Sanders Lic Ac. M.B. Ac.C

Massage

Josie Cole MTI

Open weekdays 8.30am-7pm

01454 418259

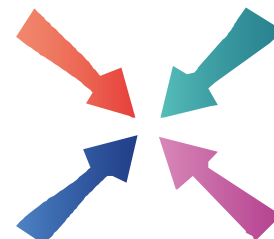

Meeting Point

Volume 50, Number 8, May 2026

The community magazine for the villages of Olveston,
Tockington, Old Down, Lower Hazel, Awkley, Ingst, Aust, Elberton and Littleton upon Severn

From the Editor

EDITOR:

Marelin Orr-Ewing
Courtlands, Olveston
BS35 4DU
Tel: 01454 610081
[meetingpointeditor@
gmail.com](mailto:meetingpointeditor@gmail.com)

ASSISTANT EDITOR:

Diane Godwin
The Cottage, Church Hill
Olveston BS35 4BZ
Tel 01454 619029
[meetingpointassistantedit
or@gmail.com](mailto:meetingpointassistantedit
or@gmail.com)

ADVERTISING:

Bernard Amos
Tel: 01454 620388
[meetingpointadvertising@
gmail.com](mailto:meetingpointadvertising@
gmail.com)

TREASURER:

John Clayton
[meetingpointtreasurer@
gmail.com](mailto:meetingpointtreasurer@
gmail.com)

Publication date

1st of each month
Material for June 2026
to the Editor or Assistant Editor
by May, 11th 2026

We still plan to have a regular item about U3A activities that local people enjoy, but it has not quite got going yet. In the meantime, however, we have received an item from our local cribbage team which sets out their recent achievements, outlines how they run and issues an invite to potential new members. Something worth considering if you like playing cards.

The Severn Vale Art Trail is running at the start of the month; in my opinion it is always worth supporting. Several venues are in Thornbury as well as a couple in Olveston and Aust. More details and links are provided within the magazine.

Looking back, we have got reports from two recent quizzes, both of which raised money for local charities. Looking forward, for those who enjoy handicrafts, there is a call for knitted or crocheted poppies to add to the Remembrance Day display in Olveston.

Marelin

Our cover photograph of sheep being driven through Littleton on Severn was taken by Emma Plant.

Meeting Point Founded in 1976 by the Anglican and Methodist churches in Olveston, near Bristol.

**Meeting Point magazine and Meeting Point Directory are online at the
Community Website: www.olvestonandaust.com**

The Bonnie Tiler



Tiling and complete bathroom/wetroom installations

bonnileruk@gmail.com

Call Max: 07826 818 129

SAVAGE ASSOCIATES

Accountants·Business Advisors
Corporate & Personal Tax Consultants

The Coach House, Aust Road
Oveston, Bristol BS35 4DE
Tel 01454 610388 Fax 01454 201541

for an initial consultation please contact:
edd.savage@savageassociates.co.uk

**Vicarage Farm
Holistic Therapy Centre**



**Bringing balance back into your life.
Offering a wide range of Holistic Treatments.**

Hypnotherapy

A safe and effective treatment: to remove stress, anxiety, depression and phobias. Allowing positive and powerful changes in your life.

Tel 01454 614390
www.vicaragefarm.org

Tockington Cream Teas

Bank Holiday Monday 25th May 2pm to 4pm

Cream Teas are back. We will be serving our famous cream teas and delicious cakes on Tockington Green on Bank Holiday Monday.



Bring your family and friends along to enjoy this special village event. There will be gluten free, dairy free and vegan treats too, plus decaff drink options and plant milk available – just ask. Cash or card payments accepted and you can take away as well. We will be there, come rain or shine!

All proceeds will go towards the running costs of Oveston and Tockington Methodist Church.

Any offers of help, either baking or help on the day, would be very welcome. It is never too late. Please contact Maggie on 01454 610053 or email tocs.hire@gmail.com



Wine & Cheese Social

Friday 15th May
6.30pm - 8.00pm

Please RSVP to:
Amanda.Symonds@ovestonparishcouncil.gov.uk

OLVESTON PARISH HALL,
TOCKINGTON

AN ANNUAL PARISH ASSEMBLY EVENT

Oveston Parish Council

Wine and Cheese Social to be held at the Parish Hall on 15th May.



Remember, it is not too late to RSVP!

Aveston Community Events

VILLAGE FAIR

Saturday 5th September
12pm to 4pm

FUN FOR EVERYONE
FREE ENTRY

Lime Kiln Fields, Greenhill Road, Alveston



S.J FARR

KITCHEN FITTING SERVICES

Mobile: 07915673649

Our Associated Services Include:

- Plumbing
- Wall & Floor Tiling
- Decorating
- Plastering

City & Guilds Qualified



MD Aerials
Call Michael Dagger



T:01454 418 341 M:07817 304 236
mikemdaerials@gmail.com www.mdaerials.co.uk

All types of aerial and satellite work undertaken including:

- Reception problems
- TV wall mounting
- CCTV
- Free Quotations
- Additional room feeds
- Setting up and tuning
- WI-FI access points

Over 34 years experience



T EDWARDS PLANT LIMITED

DIGGER & DRIVER HIRE

- Site/garden clearance
- Narrow Access Equipment
- Footings & Groundwork
- Drainage/Soakaways
- Driveway Preparation
- Stump Removal

CPCS/CITB Qualified & Insured
Price or day work



T: 07900 372 349
E: tom@teplantltd.co.uk

ALMONDSBURY PHYSIOTHERAPY AND SPORTS INJURY CLINIC

Louise Brinson
Chartered Physiotherapist, hpc reg

Almondsbury Surgery, Sundays Hill
Almondsbury, BS32 4DS

Tel: 07786915442
Fax: 014540615745
E-mail: physiolouise@hotmail.co.uk

Also at Aztec Spa Leisure Club



THE UK'S LEADING FOOTBALL HOSPITALITY SUPPLIER

Premier League & beyond • Premium seats • Fine dining • Unforgettable matchdays
Proudly based in Olveston, supporting local teams.

GET IN TOUCH!
01454 201210
www.vipfootballhospitality.com | enquiries@circuithospitality.com



Fish and Quiz

The 2026 Quiz was held on Friday 27th February at the Parish Hall with a record turnout.

The winning team was Dogbodies, successfully defending their 2025 title.

The evening raised £600 which was donated to the Made a Mark charity. The charity helps families who are dealing with the loss of a parent or a sibling.

The date for the 2027 Quiz is Friday 26th February.

Save the date.....

60 years and counting... *Jenny Newley*



We're celebrating Olveston Parish Historical Society's 60th birthday with an exhibition in the Parish Hall, Tockington, on the late Spring Bank Holiday, Monday 25th May, 1pm to 4pm.

The exhibition celebrates the anniversaries of some local groups as well as our own and will feature a range of other material drawn from our archives. Do come along and have a browse. You may recognise some familiar faces in the photos we'll have on display, and you may learn things you didn't know!

We've timed the exhibition, as we did last year's, to coincide with one of the Cream Teas on the Green. That's likely to run from 2pm to 4pm, so you'll easily be able to fit in both events. Perfect! Put the date in your diary now...



Pamela MacLeod
HOLISTIC THERAPIES

REFLEXOLOGY • MASSAGE • AROMATHERAPY
PREGNANCY • INDIAN HEAD

Member of Federation of Holistic Therapists

07765 804144

SWEDISH MASSAGE (Full Body Massage)	60 mins £50 or 90 mins £72
*AROMATHERAPY MASSAGE	60 mins £53 or 90 mins £75
REFLEXOLOGY (feet)	60 mins £50
PREGNANCY MASSAGE (2nd Trimester+)	60 mins £50
BACK, SHOULDERS & NECK MASSAGE	30 mins £33
INDIAN HEAD MASSAGE	45 mins £39

Phoenix Flooring Limited



DISABLED ACCESS

Finance Available
Buy now, pay monthly
Provided by **iDeal Finance**

RESIDENTIAL & COMMERCIAL FLOORING SPECIALISTS

Carpets • Luxury Vinyl Tiles • Laminates
Engineered Wood • Room Size Remnants
Vinyls • Artificial Grass

CASH & CARRY

OPEN TO THE PUBLIC AND TRADE
MONDAY – FRIDAY 9AM-5PM SATURDAY 9AM-4PM

Tel: 01454 620707
email: enquiries@phoenixflooringltd.co.uk
www.phoenixflooringltd.co.uk

LGBTQ FRIENDLY
love is love

Unit 15 Hemingway Business Centre
Walker Way, Thornbury, Bristol, BS35 3US

News from St Mary's



Feria Baroque Ensemble Charity Concert

Saturday May 16th 7.30pm

St Mary's Church, Olveston

A concert that celebrates the music of Bach, Mozart and Mendelssohn.

The concert will be in aid of the Children's Hospice Southwest.

Tickets £10 pay at the door. A paying bar will be available.

Quiz night

Saturday May 9th 7.30pm

St Mary's Church, Olveston

There is still time to book a team!

£10 per person which includes supper! Maximum 6 people per team.

Paying bar available

To book contact Debbie oboe-debbie@live.co.uk

Friends of St. Mary's

The prize winners in the April draw, held on 2nd April 2026 were:

Amount	Number	Name
£150	468	Mr G Clark, Olveston
£75	502	Revd D Bone, Tockington
£50	344	Mrs J Hahn, Olveston
£25	390	Mrs S Shaw, Olveston
£25	663	Ms L West, Olveston
£25	481	Mr D Skinner, Sneyd Park
£25	196	Mr W Morgan, Tockington
£25	634	Mr M Riddle, Thornbury
£25	150	Mr G Williams, Olveston
£25	722	Ms M Dale, Olveston

If you are not yet a member and wish to join the lottery, please telephone Andy Phillips on 01454 614890 or email andisp28@hotmail.co.uk.



- General Building
- Carpentry
- Extensions
- Conversions
- Listed Buildings
- Kitchen Installations

CONTACT
 TEL: 07414801910
 EMAIL: RJCConstruction2@gmail.com

Find us on **facebook**



1 Quaker Lane
 Thornbury
 BS35 2AD

Local independent family funeral directors for over 50 years.

Specialists in bespoke funeral services, burials, cremations & pre-paid funeral plans.

Call 24hrs 01454 418 779 sheppardfunerals.co.uk



COMPANION AND DRIVING SERVICE

Now taking bookings in your area!

- For people of all ages unable to drive but wish to remain independent
- Supported trips to the doctor, hospital, shops, bank, hairdresser, vet, etc.
- Social outings, holidays, help at home and much, much more
- DBS checked and First-Aid trained
- Dementia friendly
- Wheelchair Accessible Vehicle
- Fully Licensed

To book your Daisy
07951 079 558 / 0333 014 6211
northbristol@drivingmissdaisy.co.uk
www.drivingmissdaisy.co.uk

JOIN OUR TEAM

NURSES, CARERS & SUPPORT STAFF





- Competitive rates of pay
- Retail & leisure discounts
- Up to £250 welcome bonus
- Discretionary annual bonus
- Excellent induction programme
- 10% enhancement at weekends
- 24/7 access to a qualified GP

0117 992 7012

Olveston and Tockington W.I.

At WI this month we shall be investigating a modern phenomenon with the help of our speaker, Sam White. You may have already come across her doing her job, as she is a Celebrant. And what's that? It's someone who conducts secular public ceremonies like a naming ceremony for a child, or weddings, or funerals. It must be a very challenging role as she is leading the ceremony at a time that's especially sensitive for her clients, so it will be really interesting to hear how she got into this work in the beginning, what training she had, if any, and what her working life is like.

On the practical side, back before Easter, WI members bought well over 100 Creme Eggs and knitted little chicks to go on top of them, ready for St. Peter's Hospice to sell to help raise extra funds. This is the third year we have done this, and it is very much appreciated. Also, some members have been busy creating colourful "worry monsters" for Olveston School, where they are used to help comfort unhappy children. And some of us are already embarking on our next bit of charity knitting, mentioned elsewhere in Meeting Point.

And on the fun side, we recently had a lunchtime skittles session at the White Hart, where many of us showed we are just not very good at skittles! We were very kindly given lunch at a bargain price which enabled us to put some money towards our charity for the year, Age UK Thornbury. Thank you, Gary!

WI is on Tuesday 12th this month (7.30 in the Parish Hall), and on Thursday 14th we're looking forward to a guided tour of that fascinating Aladdin's Cave in Bristol that is St. Nicholas' Market. Please ring me, Angela Green on 615222, if you'd like any more information about WI in the village.

u3a Thornbury Coffee Morning

Alveston Methodist Hall, Wolfridge Ride, BS35 3RA from 10.30 – 11.30 Saturday 30th May

Thornbury and District u3a is holding another coffee morning in Alveston Methodist Hall. Members and non-members are welcome. Some u3a groups will be represented and will be happy to answer questions. There will also be refreshments.

Please do come along to meet other people and have a coffee and chat. For further information visit our website Thornbury u3a or for membership enquiries please email membership@thornburyu3a.org.uk



SEVERN VIEW PAINTING AND DECORATING

- + Local and reliable
- + Fully insured
- + DBS checked
- + Experience Grade II Listed
- + Pensioner discount rates

Call or email for
no obligation quote:

07443 332661

severnviewpaint@gmail.com

keeping your garden
beautiful...

ask us about
LAZYLAWN

- LazyLawn - superior artificial grass supply and installation - licensee for Bristol & South Wales
- landscape design and build with 25 years experience
- tree surgery
- garden makeovers
- regular garden maintenance

Garretts Gardens and Landscapes

for Garretts Gardens or Landscapes
t 01454 614111 m 07974 109919
info@garrettslandscapes.co.uk
www.garrettsgardens.co.uk

Olveston & Tockington Tennis Club Resurfacing Appeal

OTTC has a very active junior coaching programme, meaning our courts are in daily use, including evenings and weekends. We also run several teams in the local Avon Tennis Leagues with practice and coaching three nights each week. The club is a family orientated village tennis club established in the late 1970s, initially with a single court which was then expanded to two courts in 1999 and floodlights were added in 2000.



Our courts have been maintained, including refurbishing and repainting, over the past 25 years. However, they are in urgent need of an immediate surface replacement to allow both social and competitive play to safely continue this season and in the future. A sub-committee has been working on quotes to carry out re-surfacing using modern synthetic grass

carpet, with quotes of between £40-50k from three local specialist companies.

Although the club has already raised some funds to provide a significant contribution towards the project cost, they are not enough to cover the total costs. So, we are launching an appeal seeking urgent financial assistance in order that we can continue to grow the club and maintain our coaching and competition plans this year. On behalf of the OTTC membership, the club would be grateful to anyone who would consider helping us to achieve the funds required to go ahead. All contributions, large or small, will be welcomed and our gratitude shown with court advertising and memberships to the club.

If you are able to offer us some assistance, please give either Chairman Martin Dawes (07720509653) or myself a call to meet and discuss. Many thanks for your interest.

Steve Parrott. OTTC Trustee.
0797988498/ steve.parrott3@btinternet.com

Removals & clearances. "I've got great reviews!"
Let's talk
07742 791139
www.manwithavan.info
Checkatrade.com

PLAN-IT STONE
MARBLE • GRANITE • QUARTZ

Quartz Worktops
Worktop Manufacture - Templating & Installation
www.planitstone.co.uk

0% Finance available Trade and Public Welcome
Email: sales@planitstone.co.uk Call: 0117 329 1718

Wider range of materials, at a better price than B&Q, Wren, Howdens. Deal Direct with your local Worktop manufacture



PawsPetCare
...simply for the love of animals

Providing care for your pets
when you need it

Contact Helen for a friendly and reliable service
07495 153520 or enquiries@pawspetcare.com
www.pawspetcare.com

Frontline Martial Arts

Traditional Martial Arts / Taekwondo

Mighty Mites (under 10's): Fridays 4.30-5.15pm at
Juniors (ages 10-13): Mondays 7.15-8.15pm
Adults/over 13's: Mondays 8.15-9.45pm
at Alveston Youth Centre



Tel: 07771 692222
www.frontline-ma.co.uk



Fired Up
FIREPLACE & STOVE CENTRE



LOCAL RESIDENTS
DISCOUNTS AVAILABLE

CONTEMPORARY & TRADITIONAL

TURNING HOUSES INTO HOMES...

Your Premium
Woodburning, Gas and Electric
Fireplace Showroom

Book an appointment on 07808 864 814
or visit us on www.fired-up.uk

ROCAL KALFIRE Chill Pottery Contura WOODHARTN

Old Down Cricket Club

Tony Gardner

150 Club Winners April 2026:

£50 Malcolm Grosvenor
£15 Audrey Evans
£5 Bruce Farr

Latest £25 Bonus Ball Winners:

28/03/26 Reg Purchase

Upcoming Fixtures 01.00pm Start:

02/05/26 2nd XI v Alveston 2nd XI
09/05/26 1st XI v Bedminster 3rd XI
16/05/26 2nd XI v Golden Hill 6th XI
23/05/26 1st XI v Clevedon 2nd XI
30/05/26 2nd XI v Bradley Stoke & Almondsbury 5th XI



Movie on May 4th

Our offering this month is a British film from 2025*. It is part comedy, part drama and full of heart-warming nostalgia. Set on a remote Welsh island occupied by just a handful of residents, the leading character, a big lottery winner, invites his favourite musical twosome to a well-paid reunion gig. Many years ago they were the country's leading folk duo. There's real chemistry between Tom Basden and Carey Mulligan as former lovers and bandmates. This film fell under the radar somewhat last year, but it received fifteen nominations for awards, including 3 BAFTA nominations. Which shows just how watchable it is.

Monday movies are held in St Mary's Church. There is no admission fee, and everyone is welcome. Doors open at 7pm and the film starts at 7:30pm. Tea, coffee and licensed bar.

**As a condition of our licensing agreement, we are not permitted to name the film.*

FRANCIS

DESIGN AND BUILD Ltd

Carpentry and Building Services

For all aspects of carpentry and home improvements

- Doors
- Skirting
- Kitchens
- Fencing
- Decking
- Stairs

Call Craig on
07970 514409

If line is busy then
please email:
craigfdb@gmail.com

- Complete Renovations
- Extensions
- Garage Conversions
- Garden Rooms
- Loft Conversions
- Timber Frames

Severnside Heating & Plumbing



- Installations
- Servicing
- Repairs

Working locally since 2003. An experienced heating and plumbing engineer. For a no obligation quote please call Mike
Mob: 07554 825813 Tel: 01454 613780



Early Years Group Music Classes for ages 0-3 years

- Severn Beach, Littleton on Severn
- All welcome from £3 a session
- Piano teaching for children age 4+



Janet Harrison
Suzuki Piano Teacher
Janet_harrison@outlook.com
T: 07562 212435

BESPOKE INTERIORS

Soft Furnishings
Cushions & Curtains

Made to measure
& thoughtfully designed
for your home

FREE home consultations

07803087231
samantha@velvetandthread.co.uk



Dave Webb

Painter - Decorator

07809 869149

01454 201640

*Reliable, professional, friendly service.
Please ask for your free quotation*



Squire Sweep

A chimney sweep service from
Joshua Coleborn

Tel: 07504 253 467

Email: squiresweep@gmail.com

Visit: www.squiresweep.co.uk

Olveston Cribbage Team

Did you know there has been a cribbage team based at the White Hart pub for many years? We play in a local league against teams based in other local pubs. We have had varying fortunes over the years, but this year we are League Champions!

Cribbage is an interesting card game, with rather eccentric rules – unlike any other game. Once you've learned them it's straightforward and fun to play. The season runs from September to March so it's a nice way to while away an occasional dark Monday evening over a drink.

A team of six people plays each week, and we are always happy to hear from new people who'd like to join us. Because we are a good-sized group we generally only play once every 2-3 weeks during the season, so it is not a big commitment. If you already play, or would like to learn, do get in touch with me at janwinterolveston@gmail.com. Who knows? You might be a league champion next year!

Music at St Mary's, Thornbury



Our next Third Sunday afternoon concert will be on May 17th at 4.00pm and will feature the organist, David Bednall.

David is particularly well known for his exciting performances of romantic and contemporary music and his interest in improvisation brings a fresh approach to this repertoire. David has given recitals in many prestigious venues

both in this country and in Europe. Besides his extensive performing career, he is recognised as a leading choral composer of his generation. He is the Choral Director at Clifton Cathedral and conducts several choral ensembles, including the Bristol Chamber Choir, who performed at our Sunday concert in January. We look forward to welcoming him again.

As usual the concert will be followed by refreshments. Admission is free and the proceeds of the retiring collection go to St. Mary's Music.



Professional Hygiene

Bathroom & Cleaning Product Suppliers

Stockists of Eco-Friendly, Quick Dissolve Paper Products & Cleaning Chemicals



Give us a call if you ever get blocked up

0117 938 1322
Free Delivery for BS post codes



ACE1

Window & Gutter Cleaning
Window Cleaning
Gutter Cleaning & Repair
Fascia & Soffit Cleaning
Conservatory Roof
Solar Panel Cleaning
Power Washing

M: 07590 201264
T: 01454 436162



A Handicraft Project for the Summer?



You may remember that last year at Remembrance time we marked the occasion with a cascade of poppies. They were put on the bus shelter in Tockington for practical reasons - it was hard to secure them elsewhere - but it was felt there should be some poppies in Olveston as well. So, this year a further cascade is planned, this time for St. Mary's Church and more poppies will be needed! Volunteers from WI and from St. Mary's Church have already starting knitting or crocheting poppies, and anyone who would like to join in doing this will be very welcome.

Red poppies with a black centre, made to any pattern, knitted or crocheted, will be needed. Here is one possible knitting pattern for poppies (though other patterns are equally welcome):



Cast on 120 stitches; knit 4 rows; Row 5: knit 3 st. together across the row (40st.); Rows 6-9 knit; Row 10: knit 2 st. together across the row (20 st.); Rows 11 - 14 knit; Row 15: knit 2 together across the row (10 st.); Cut yarn, leaving a tail of about 20 cm. which will be used to tie the poppy on to the backing drape. Slip remaining st. on yarn, pull tight and fasten. Stitch up seam, making a circle. Make a knitted centre or use a black button to complete your poppy.

Any queries, ring 615222. We look forward to having a wonderful display in both villages come November.

Olveston and Tockington *A great venue for :*

Parish Hall
07780 515317

- Fitness
- Parties
- Public events
- Music & Dance

Check availability & book online at www.olvestonparishhall.co.uk





Free Will Review

Book your **FREE MEETING** at home or at our Thornbury Office.

Get up-to-date Wills and Lasting Powers of Attorney to make sure it is **your** wishes that are followed. Have peace of mind that everything is done properly by our award-winning team: In person meetings. Plain English advice. Clear fixed prices. No hidden costs. Protect their inheritance.

On your own: You choose who you want to inherit from you

Living together: Decide if and how your partner is protected

Parent Wills: Provide for children & name Guardians to raise them

Later Life Wills: Protect inheritance from Tax and Care Home Fees

Lasting Powers of Attorney: Appoint those you trust to make decisions, in case of serious illness or injury



"We were made to feel very welcome and cared for" H.L.

"You have lifted a great weight off our shoulders" C.R.



Get in touch: message@simpsonslawuk.com | 01454 412 278

Or visit our ground floor offices (free client car park):

12 The Plain, Thornbury, BS35 2BE | simpsonsolicitors.com

Windmillcare Homes

— great places to Live



Windmill House

The original, elegant home in a delightful rural setting with 2 acres of beautiful gardens delivering unrivalled care

01454 413818



OSBOURNE COURT

Our brand new purpose-built home providing exceptional specialist dementia care in the heart of the village of Stoke Gifford

0117 944 8700

Residential, Short-term Respite and Day Care available

enquiries@windmillcare.com

or www.windmillcare.com

TOCKINGTON OSTEOPATHY

HELPING YOU BACK TO HEALTH

Safe and Effective Treatment of:

Back and Neck Pain

Arthritic and Rheumatoid Pain

Joint Pain and Injuries

Sciatica and Trapped Nerves

Tendonitis and Muscle Injuries

Tension Headaches

Call us on **07870 219249** or visit our website

www.tockingtonosteopathy.co.uk to make an appointment or discuss how we can help.

Run by Natalie Gladstone - over 20 years' experience.

Easy parking on site - all major health insurances covered.

Sweet Water Lane, BS35 3JY

South West Ultra Marathon to be Held in Tockington

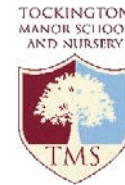

Bristol's newest endurance challenge is coming to the village of Tockington this May. Tockington Manor School (TMS) will open its 28-acre grounds to organisers PWR Endure to host an extraordinary Backyard Ultra. The event challenges runners to complete a 4.167-mile loop on the hour, every hour. Those who endure for the full 30 hours will cover a staggering 125 miles.

The event begins on Saturday, 23rd May, with any runners still standing by Loop 31 facing a 'shotgun finish' to win the £500 prize and claim first place. "Our events are all held in the name of charity," says Ollie Biggin from PWR Endure. "We proudly support Muscular Dystrophy UK because it's a cause really close to our hearts. We're hoping to have around 200 runners join us on the day." Ollie and his three brothers (one of whom has muscular dystrophy) set up the Backyard Ultra as a major fundraising and endurance challenge. It was initially held in their home village of Olveston but has moved to the scenic Tockington location for logistical reasons.



All race-related traffic and infrastructure will be contained within the historic Tockington Manor School grounds, with the course winding through the school's private fields and woodland.

On the day prior to the main event, the pupils, inspired by their school's track record of distance running success, will complete their own loops for charity to earn a commemorative medal featuring the school's iconic Manor House.

Any local businesses that would like to get involved by sponsoring the event can still do so by getting in touch with the organisers at www.pwrendure.com.

Entries are also still open for brave and committed runners!

Ridge Roofing and Property Maintenance

Tel: 01454 885766
Mob: 07724 166917

Roofing ❖ Chimney Repairs ❖ Lead Work
Guttering ❖ External Painting
General Maintenance ❖ FREE Estimates

L J HOME CARE SERVICES

I CAN ASSIST WITH PERSONAL CARE, MEAL PREPARATION,
MEDICATION SUPPORT, LAUNDRY/CLEANING/HOUSEHOLD DUTIES,
HELP WITH TRANSPORTATION, SHOPPING, COMPANIONSHIP
AND ACCESSING THE LOCAL COMMUNITY

FULLY INSURED. ENHANCED DBS. 20 YEARS' EXPERIENCE IN CARE.
BASED IN OLVESTON

CONTACT LAURA ON 07432558869

EMAIL - LAURAJHOMECARE@GMAIL.COM

EARTHWORKSUK

We offer a range of recycled and quarried products including 6F5, type 1, topsoil and decorative stone. These can be delivered straight to you on site or collected from us at our yard in Cromhall.
Check out all we can offer you on our website or contact us using the details below.

Skip Hire



Top Soil



Recycled Aggregates

Grab Lorry Hire



Tipper Hire

info@earthworksuk.co.uk www.earthworksuk.co.uk
Orders Line: 07782472727
Bristol: 01179 828265 - South Glos: 01454 501037

LA ELECTRICAL & SOLAR

Need an ELECTRICIAN?

Call our trusted, friendly team now!
01454 633 336

Google Reviews ★★★★★ Trustpilot MCS APPROVED CONTRACTOR octopus

GO SOLAR SAVE BIG

Electricity bill was £129/month
NOW! £28/month

Save 70% on your electricity bills!
Call 01454 633 336
or laelectrical.com

LA ELECTRICAL & SOLAR



Greenforce

Bamboos are fast-growing perennials belonging to the grass family and grow in tropical regions, with the heaviest concentration in China and Asia. Bamboos have many uses including food, medicines, musical instruments, paper, stakes and poles for building.

Bamboo doesn't need pesticides or fertilizers to grow and requires very little water. This gives it a sustainable edge over other natural materials like cotton and silk which are water intensive. Not only that, but bamboo also uses half the land cotton needs to produce the same amount of fibre.

The bamboo plant will continue to grow new shoots from its roots which remain in the soil helping to prevent soil erosion. Every part of the bamboo plant can be used so it is a zero-waste product, depending on the manufacturing process. Plus, bamboo absorbs five times more CO2 per hectare than hardwood trees. However, unsustainable harvesting of bamboo must be regulated as the practice can cause deforestation of indigenous and ancient trees, as well as impacting wildlife and ecosystems.

Bamboo fabrics can be made more sustainable by being produced without harmful chemicals in the process. Lyocell or 'closed-loop' production doesn't chemically change the cellulose structure and any solvents used can be reused again in a circular process. Viscose Rayon production is the most commonly used method but unfortunately uses several chemicals and solvents. These chemicals are known to be harmful to the environment if they are not properly extracted from the wastewater.

Ways in which to be more aware about our clothes are: 1) read the labels 2) buy new items that are eco-friendly or fair trade 3) purchase from a charity shop 4) avoid items made in sweat shops

Date for your diary: 20th May **World Bee Day** plus, all month, it is **No Mow May**.

Tockington's Lost Chapel

Martin Gibson and Tony Turnbull

Since our article in the April edition of Meeting Point there has been further research which has finally revealed the name of the medieval Tockington Chapel. Buried deep in the Worcester Episcopal Registers is a single reference on 19th December 1485 to the Blessed Virgin Mary Chapel of St Nicholas.

LINELA

embroid | print | promote

One place for everything promotional.
Specialising in embroidery,
printing and branded gifts



T Shirt Printing
Sports wear
Work wear
School wear
Promotional Products

Call us: 01454 615300

Email us: sales@linela.co.uk

www.linela.co.uk

BonneFreshClean

Carpet & Upholstery Cleaning Specialists

Love the look and smell of clean and fresh carpets and upholstery?

Bonne Fresh Clean brings to you a professional carpet and upholstery service that will leave them sparkling and fresh.

Call for a free no obligation quote today!

- Thorough, gentle deep cleaning, no residues
- Child and pet friendly treatments
- Latest industry approved qualification and full insurance



Bonne Fresh - Relax and enjoy beautifully clean and fresh carpets and upholstery!

T: 01454 436001 M: 07774 908410
W: www.bonnefreshclean.co.uk
44 Townsend Lane, Almondsbury, Bristol, BS32 4EQ



Livewire Electricals
Electrical & Mechanical Solutions



Domestic, Commercial
and Industrial Installations

All electrics for new build, extensions and alterations to satisfy mandatory Building Regulations. Landlords safety inspections
Portable Appliance Testing (PAT)

Electrical and electronic service and repair
For 24 hour call-out service available please call Peter Jones: Tel: 07880 858785

Email: pete.livewire@blueyonder.co.uk

Local number Tel: 01454 613482

Visit our web site at
livewire-electrics.co.uk

Cookin' On Gas Ltd



Repairs & Sales of all domestic appliances:



Gas & Electric Cookers and Hobs
Washing Machines, Dishwashers
Tumble Dryers

www.cookinongasltd.co.uk
enquiries@cookinongasltd.co.uk

Matt Cole
1 Olive Gardens Tel 01454 851545
Alveston Mob 07715 705670

A Note from the Severn Vale Village Agent

Are you a carer? That is an adult or child, caring for one or both ageing parents, in-laws or elderly relatives. Do you wish you could find all the information you need in one place? Whether it is planning or managing health or personal care, finances, or tackling some of the tricky issues of ageing

Carens Room has created a comprehensive library of checklists, guides, and expert-led advice—all designed to help you navigate the realities of caring for a parent or older relative <https://carens.co.uk> If you're supporting an ageing parent or loved one, there's a good chance you spend a lot of time monitoring someone else's wellbeing, rarely do you give own health the same attention. Taking time to do a heart health check protects your ability to continue caring.

Carens has partnered with Pharmacy2U to offer a free at-home heart health check. The programme allows you to:

- Check your cholesterol levels at home
- Receive a 10-year heart health risk estimate
- See a personalised heart health age

The test is completed at home using a simple kit, making it easy to fit around your caring responsibilities. Results are available within minutes, with a free pharmacist appointment if you want to talk them through. You can find out more about the free Pharmacy2U Healthy Hearts programme and claim your at-home check here: www.pharmacy2u.co.uk/check-your-heart-health-carens

If you would like more information please get in contact with me 07880 344460 (please leave a message) or elizabeth@wern.org.uk



Registered Charity 1146165. Company Limited by Guarantee Registered in England No 7956732



XL Plumbing & Heating Solutions Ltd

- General Plumbing
- Boiler Installation, Servicing & Maintenance
- Gas Safety Certificates
- Bathroom Installation & Tiling

Contact Mark Mob: 07738 726803
Email: xlplumbing@hotmail.co.uk
Tel: 01454 549008
Web: www.xlplumbing.co.uk



Beauty at the Barn

4, Grey Gables, Vicarage Lane, Olveston
For appointments telephone Nicola on
01454 201717



Manicures/Pedicures

New Dermaplaning

New Full On Extensions

Shellac Nails

Waxing

Ear Piercing

Lash Lifts

Eyebrow Shaping

New Henna Brows

Eyelash tinting

And more...

Evening appointments available

Gift vouchers available



Olveston & Tockington
Tennis Club

Introducing a brand new coaching
programme with TH Tennis.
Offering 5 days/week coaching
from kids to adults

Clubspark.lta.org.uk/THTennis

www.ottctennis.co.uk

Now's the time to get back
on court.



Thank You

Your local Cancer Research committee recently held another enjoyable quiz evening, with a fish and chip supper, which raised £809.50 towards valuable research into the many forms of cancer.

A huge thank you to all who joined us for the evening, for donating items for the raffle and spending so generously. We really appreciate your loyal support. Thank you.

Olveston Allotments

Now that Spring has sprung, are you thinking about spending more time outdoors?

A great way to do this is to have an allotment. You get lots of healthy exercise and plenty of fresh vegetables too. The Olveston Allotments have a few plots available, of different sizes.

If you would be interested in finding out more about taking on a plot, please contact Marlene Baker at OPAGA.chairman@gmail.com. She will be very happy to talk to you about what's available.

Do come and join us!



* See the next page for some ideas on growing corn.

MY NEAT TECH SUPPORT

MY NEAT provides reliable, friendly, and affordable technical support for the local community. I help with everything from computer setups and slow laptops to printer issues, smart home equipment, Wi-Fi problems and more. No matter how big or small the issue, I work with patience and clarity to make sure your technology works the way it should.

HOW I CAN HELP

- ✓ New computer (PC/Mac) setup and file transfer
- ✓ New printer setup and configuration
- ✓ Email setup (Outlook, Apple Mail, Gmail, etc.)
- ✓ Mobile phone setup and troubleshooting
- ✓ Wi-Fi and home network (routers, extenders, mesh)
- ✓ Backup & security setup (iCloud, antivirus)

and everything in between



FIX NOW

 01454 406000

 help@myneat.co.uk

A COVID-safe and affordable alternative to nursing home care.

Our fully managed, affordable 24 hour Live-In Care service allows you or your loved one to continue living in the safe, familiarity and comfort of the family home.

Our staff are hand picked specifically to match the personal needs and requirements of each individual client; guaranteeing you a bespoke and tailored service.

24 hour Care at Home - carers carry out all required duties following a personalised care-plan. They can manage medication, personal care, domestic duties as well as shopping and meal preparation plus trips out where required.

0117 456 2490

www.premier-homecare.co.uk



"We are delighted with the Live-In care that our mother receives in her home. The carers are patient, kind and very well-trained. We trust them completely with our mother's care."
ML, November 2020

Offices at:

24 Canford Lane
Westbury-on-Trym
BS9 3DH

67 Stoke Hill,
Stoke Bishop
BS9 1EP

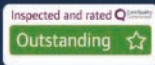

Catering for any occasion
Private parties, Birthday and Anniversary Celebrations,
Weddings, Funerals, Corporate Events,
Formal Dinners, Shoot Lunches... whatever the occasion

www.el-cuisine.co.uk

Please contact Emma 07931952939 info@el-cuisine.co.uk

Friday 8 May 2026

OPEN DAY

Reception - Year 8

We're more than a school.
We're a family.

- Small classes for boys & girls
- Wraparound care
- Excellent academic and sporting successes



Tockington Manor School

Scan the QR code / Visit www.tockingtonmanorschool.com / Call 01454 613229



What's Growing on Olveston Allotments?

John Clayton

This article first appeared last May.....and was followed by such a dry summer that even John failed to get his usual abundant crop of corn. Let's hope that those of us who like growing vegetables have a bit more rain this year - at night preferably.

I was born in the Mid-West of America, which is famous for its huge amounts of field corn which is fed to beef animals and sweet corn (hereafter referred to as corn). Corn is sold to people to cook at home.



Corn thrives in soil that has been manured the previous winter so, in the autumn, decide where you are going to grow your corn and it should be grown in blocks like rectangles, as this allows good cross pollination.

To get the corn started, either buy your corn plants from the garden centre or grow seeds in

a greenhouse according to the seed packet. The plant grows a long tap root, so I use a propagator or make sure the pot is deep. Once the seedlings are about 15 cm(6 inches) high plant out in blocks about 45cm (1 to 2 feet) apart.

During the growing period, your job is keeping weeds under control until there are pollen tassels (the male element) on the top of the plant and silks (the female element) on each cob. The wind should do the work, but I like to help by taking pollen from the tassel of one plant and placing it on the silks of a different plant.

The corn is ready when the tassels become frazzled brown and the cobs are nicely swelled. Corn is a vegetable and like all vegetables, the sugars in the vegetable turn to starch over time after picking. However, it is the fastest to turn. In fact, the person who understands corn gets a large pot on the cooker to boil, before walking to pick the corn and then runs home to get the corn in the pot! Now comes the fun part. We just butter it, add a bit of salt and eat – yum!.

**A HOME FULL OF HEART,
CARE, AND COMFORT**



Inhouse physiotherapy team
Continuous décor upgrades
Automated care plans
24/7 On-site nursing support
Adapted wheelchair car
Idyllic gardens & grounds
Amazing activities plan

Come And See Us

01454 412 266



**The agent
for all seasons**

Come rain or shine,
lisa costa estate
agents have the
experience and
knowledge to take
you smoothly through
the moving process.



lisa costa

RESIDENTIAL SALES & LETTINGS

53 High Street | Thornbury | BS35 2AR
01454 279734 | sales@lisacosta.co.uk | lisacosta.co.uk

Please note: If your property is currently on the market, the terms and conditions of your Existing agency agreement must be considered before instructing ourselves.

Thornbury Art Club

Tuesday 26th May Club Night.

If you want to learn how to loosen up your painting, this is the Club Night for you. The demonstration is entitled Tenby Harbour Boats. Professional Art Tutor Howard Jones will show us how to capture light and shadow using loose watercolours. Howard's style is impressionistic, verging on semi-abstract. He tutors in a relaxed and passionate way. The evening promises to be fun and engaging.

During the evening's demo, we will have a short break for free tea, coffee, and biscuits. This will give us an opportunity to chat with member, visitors and the artist. Don't miss this fantastic chance to learn, socialise, and enjoy an evening of art, whether you're just starting out or looking to refine your skills. If you're interested in joining the Club, our membership secretary, Pat will be on the door to give you more information, or else contact us below.

Members free, non-members very welcome - £6 on the door, cash or card.
7.15pm until 9.30pm.

www.thornburyartclub.co.uk www.facebook.com/ThornburyArtClub or
email publicrelations.tac@gmail.com

Painting the Distance in Landscape with Mark Warner

Friday 22nd May. 10.00 until 4pm



Be sure to book your place at this exciting workshop. Using acrylics, Mark will explain step by step, how to examine distance in the landscape. You will create your own version landscape painting from a provided image.

Workshop fee :- Club Members - just £45
for a day's tuition. Non-members £55

St Mary's Church Hall, Eastbury Rd, Thornbury. BS35 1DR

Things to bring: A packed lunch and a mug (tea and coffee provided).
Equipment requirements to be advised.

Numbers for this workshop are limited so please book early. Enquiries to
Louise: Louiseabj@gmail.com

Club members will be given priority booking. Any interested non-members
should email Louise to join a waiting list.

The Mobile Hairdresser

Are you ready to transform your hair game with the ultimate convenience? Introducing The Mobile Hairdresser! (otherwise known as Gareth) the premier mobile hairdressing service that brings salon-quality treatments right to your doorstep. Whether you're at home, the office, or anywhere in between, I am equipped to provide a range of services tailored to your needs. Say goodbye to long waits and travel hassles—experience personalized haircuts, color treatments, and styling in the comfort of your own space. Perfect for busy professionals, parents, or anyone who values their time, The Mobile Hairdresser ensures you look and feel your best without any compromise. Book your appointment today and lets redefine your hairdressing experience!

Our Services Include:

- **Precision Haircuts:** Tailored to suit your style and personality.
- **Coloring & Highlights:** From natural tones to vibrant hues.
- **Styling & Blowouts:** Perfect for any occasion.
- **Balayage**
- **Tape Extensions:** colouring and blending services
- **kids and gents**

Why Choose me?

- Stylists with Years of Experience and working in salon
- Salon quality services and products from the convenience of your own home
- Personalized Consultations

Book Your Appointment Today!

MOBILE 07964603412

Instagram @garethjglove

Follow us on facebook @garethlove for the latest trends and offers!

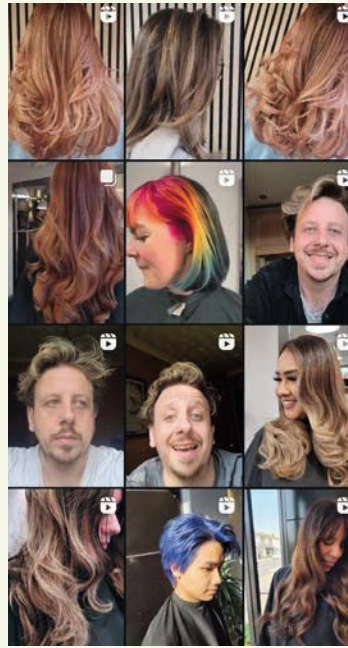

Murder at the Margate Majestica

Octopus Drama Group is proud to present an original new murder mystery comedy that combines classic Agatha Christie whodunnit sleuthing with traditional British farce. Written and directed by Paul Harrod, who joined our membership last year, Murder at the Margate Majestica promises to be an amusing evening.

Welcome to the Margate Majestica - an English seaside hotel where chaos is constant, and nothing quite adds up. Murder at the Margate Majestica serves up eccentric guests, clashing egos and a cascade of misunderstanding. How and why will the murder take place? Can you spot the clues and avoid the inevitable red herrings? Join us for an evening of fast-paced, playful intrigue - packed with physical comedy, visual gags and sparkling dialogue.

Performances will take place in Christ the King Church Hall, Castle Street, Thornbury from 10th to 13th June 2026 at 7.30pm. As there is seating for only 75 people in this charming 15th century building, tickets are usually in demand, so do try and get your tickets soon to avoid disappointment.

Tickets costing £10 will go on sale on Saturday 2nd May at Rosie & Rex gift shop at 32 High Street, Thornbury. The shop will be open on Monday to Friday from 9am – 4.30pm and Saturday from 9am – 4pm, except Bank Holidays.

For those wanting a programme please bring cash. There is plenty of parking nearby and, to further enhance your evening, there are bar facilities on site. FFI: www.octopus-thornbury.co.uk



**Premium homecare
without premium prices**



Rated 9.7/10 by homecare.co.uk

- ✓ Local Independent
- ✓ Based in Thornbury
- ✓ Fully Regulated

Our care is highly flexible and tailored to your individual circumstances

Call us on 01454 802 906 to book a FREE home assessment

www.village-care.co.uk Visit us at 63 High Street Thornbury BS35 2AN

HOLIDAY LET 6 BERTH HOLIDAY HOME

(2 Bed, 1 Ensuite)

Central Heating . Double-Glazed
Private Beach . Fishing Trips . Cliff Walks
Restaurant . Bar . Live Entertainment
Indoor Pool . Kids Club
Shop . Cafe . Takeaway

OTTERTON . BUDLEIGH SALTERTON . EX9 7BX

Tony Gardner
07889 727 729

**Are you looking
for a fulfilling role
with purpose**



**Are you a caring
person looking for
more than just a job?**

Find purpose with Shared Lives.



**Become a Shared
Lives carer!**

Charity no: 1077595 | Company no: 02894715

Find out
more



Website: www.ategi.org.uk
Email: info@ategi.co.uk
Phone: 0117 3321 030

- All makes servicing and repairs
- Petrol and Diesel MOT Testing
- Tyres, Exhausts and Batteries
- Air Conditioning
- Latest Bosch On-Board Diagnostics
- Vehicle Sales



New Road, Olveston, BS35 4DX

01454 202030



Severn Vale Art Trail

Now in its 20th year, the Severn Vale Art Trail (www.severnvalleartrail.org) will take place from **Thursday 30th April to Monday 4th May.**

Featuring more than 85 artists and makers across 36 venues in the region, there is something for everyone at this year's trail. As well as many paintings, there will also be sculptures, glasswork, papercut, batik, ceramics, woodturning, jewellery, quilting and even upholstery on show.

Many of the artists and makers are opening up their own studios and workshops, so visitors will be able to see them at their work. Others are sharing venues such as historic churches and village halls and even museums such as Dr Jenner Museum in Berkeley and Thornbury Museum.

The trail covers a large area centred around Thornbury in the south and Berkeley in the north. While many sections of the trail can be done on foot, this year there are also some suggested cycle routes on the Severn Vale Art Trail website.

And this year, for the first time, the trail will also include three additional exhibitions:

- **Year 12 students from The Castle School** will be showcasing creativity across a diverse range of media—from bold contemporary digital pieces to beautifully crafted paintings—these emerging artists have drawn inspiration from a rich variety of styles, techniques, and influences.
- **'Ukraine – Humanity Under Fire'**, an exhibition by Ukrainian artists invites viewers to see Ukraine not just through the lens of conflict, but as a continuum of humanity – resilient, rooted and alive. It features portraits of Ukrainian princesses, paintings of modern icons and photographic work of a frontline photojournalist.
- At her studio in Sharpness, mixed media artist Lynda Knott will be curating an exhibition entitled **'overLOOKed'** in collaboration with the Canal & River Trust. Seven local artists have been invited to create artwork inspired by the Sharpness Dock area to celebrate the overlooked beauty and interest of the docks.

Cont/.....

gsharchitects



FREE CONSULTATION

For further information please contact us on:

info@gsharchitects.co.uk
www.gsharchitects.co.uk
Almondsbury, Bristol

07780 000220

Build without planning permission

Quality design service from concept to completion

Planning, construction drawings and contract administration service tailored to suit you

Domestic, Commercial, and Sustainable Architecture.

Experienced working with Listed Buildings

Build your dream home in your garden

Development Advice and Appraisal

3D Visualisation Services

RIBA

For details of all the artists, exhibitions and venues (including accessibility, directions and opening hours) and to view the interactive trail map, please visit www.severnvalleartrail.org or pick up one of the printed trail guides from local shops and cafes.

Opening hours vary between the venues, so visitors are encouraged to check the website for opening hours of the venues to avoid disappointment. Follow the Severn Vale Art Trail on Instagram and Facebook (@severnvalleartrail) for all the latest updates.

Thornbury Choral Society

The Choral Society's Spring concert will take place on Saturday May 16th, 7.30pm at St. Mary's Church, Thornbury. We are performing the Petite Messe Solennelle by Rossini.

This will be the final performance of our conductor Steven Kings, who is retiring after twenty-one years. He has been an inspirational conductor and brought the choir to new musical heights. We thank him for his hard work and enthusiasm and wish him well as he follows new musical pursuits. I am sure many of you would wish to come to support him in this retirement concert.

Tickets priced at £18 (pre-booked) £20 (on the door) £5 (under 18s) are available from members or tickets@thornburychoralsociety.org.uk and from Horders from May 1st.

Aust Fete - Save the Date

Join us at the Boar's Head field on **Saturday 4th July, 2pm-5pm**, for an easy-going few hours of good food, games and friendly faces!

With homemade cakes, local plants, bric-a-brac, live music, the ever-popular dog show and more, whether you're there for a slice of cake, a wander around the stalls, or simply to sit and take it all in, there's something for all ages to enjoy at your own pace. It's a chance to catch up, unwind and enjoy the best of village life.

The fete helps support St John's Church and the village hall, so do come along and be part of this much-loved annual tradition.

motion
motiondesign&print

Do you know we print the Meeting Point Magazine?

We also print for lots of local clubs, events and businesses.
Based in Severn Beach we offer convenient off-road parking right outside our door!
We print everything from Wedding Stationery to Business Stationery.
Our professional design and modern printing techniques have saved time and money for lots of people.
Fast, efficient and professional. Why not let us print for you?

info@motionprinting.co.uk 01454 631289 www.motionprinting.co.uk

°CATSA

Powering our community to a brighter future

We help local households and businesses save on their energy bills and future proof their energy use, for the benefit of the whole community.

In partnership with

www.catsa-cic.org

Professional

Pest Control

Rats - Mice - Squirrels - Wasps - Bees
Moles - Magpies - Feral Pigeons
Ants - Insects

Contact Jeff

07745 209947 / 01454 416620

Domestic and Commercial

THORNBURY Wellbeing STUDIO

NEW!

- Improve muscular strength, flexibility, balance, and mobility.
- Improve posture, core strength and tone.
- Enhance circulation.
- Increase energy and overall well-being.
- Helps aid weight management.

BOOK YOUR FREE TRIAL



ACTIVECENTRES.ORG/THORNBURY-WELLBEING-STUDIO

0300 333 0300

Active Lifestyle Centres | **INSPIRING ACTIVE LIFESTYLES**

Mark Bennett - Stand Up Magician

Mark Bennett owns a Comedy & Magic Theatre, so knows how to entertain any audience with quick funny lines and audience participation. His comedy is in the style of a stand-up comedian, with original magic and humour making a perfect combination. He will keep everyone laughing and on the edge of their seats.



ACTION ARTS GROUP

Friday May 15th 7.30pm at The Cossham Hall, Chapel Street, Thornbury BS35 2BJ. Tickets £15 from

AAGThornbury@gmail.com or 01454 850933

Coming up in June.....



ACTION ARTS GROUP

An Evening of Jazz



Featuring Marvin Muoneke, gifted jazz singer-songwriter and trumpeter.

His bass-barritone voice has been referred to as rich, deep and smooth. His style is heavily influenced by the likes of singers such as Frank Sinatra, Nat King Cole, Ella Fitzgerald and Billie Holliday. He has

performed in Paris and many London theatres, including the London Palladium. Bringing the sounds of mid-20th century jazz to modern listeners of



BATHROOM & WET ROOM DESIGN & INSTALLATIONS
TILING • GENERAL PLUMBING • PLASTERING

BILLY COOK
WJC PLUMBING & TILING

07748 085 920

WJCPLUMBING@OUTLOOK.COM

- FACEBOOK.COM/WJCPLUMBINGANDTILING
- INSTAGRAM.COM/WJCPLUMBINGANDTILING



GARDEN MACHINERY SPECIALISTS
SALES, SERVICE AND SPARES

THE MOWER DOCTOR

E-MAIL: themowerdoctor@hotmail.co.uk WEBSITE: www.themowerdoctor.net
ADDRESS: Unit 2-3 The Rearing Unit, Oldbury Lane, Oldbury-On-Severn, BS35 1RF
TELEPHONE: 01454 411 701







DEALERS FOR:









PHYSIOTHERAPY

CHIROPRACTIC

PODIATRY

CHIROPODY

optimus™

"Optimise your Health"

Please Enquire:

Tel: 01454 528608
Email: info@optimuscp.com
Web: optimuscp.com

11 The Plain, Thornbury, BS35 2AG

St George Construction

Design, Build & Renovate

Extensions ~ Plastering
Roofing ~ Refurbishments
General building work

Call Joshua Heydon-Lennon
For a free estimate

07966 544 267

st.georgeconstruction@outlook.com
St George Construction



GRANGE CARPETS & CURTAINS

CARPETS | RUGS & MATS
VINYL & LVT | LAMINATE
MADE TO MEASURE CURTAINS & BLINDS

Serving the local community since 1984
Our carpet prices include standard fitting, with a free home measurement and consultation service

01454 419 805
28 St Mary Street | Thornbury | BS35 2AT
WWW.GRANGECARPETS.CO.UK
INFO@GRANGECARPETS.CO.UK

all ages, Marvin possesses a rare and beautiful presence that can light up any audience.

Marvin is performing on Saturday 13th June 7.30 at the Cossham Hall, Chapel Street, Thornbury, BS35 2BJ.

Tickets £15 from AAGThornbury@gmail.com or 01454 850933

Thornbury Orchestra

Our next concert will take place on Saturday, 13th June at 7.30pm in St Mary's Church, Berkeley. Tickets, available on our website or at the door, are £10 for adults, with children free.

The music will include Brahms's Variations on a Theme of Haydn, Dvorak's Symphony No 4 and Bizet's Petite Suite d'Orchestre. The concert is in aid of the Jenner Museum, Berkeley. For more details contact: info@thornburyorchestra.org.uk.

The orchestra was founded in 2002 and draws players from across South Gloucestershire and beyond. We rehearse regularly in St Helen's, Alveston and normally give two or three concerts a year, all in support of local charities. We are always keen to hear from interested players and currently have a number of vacancies. For more details, visit our website: www.thornburyorchestra.org.uk

May 1888

OLVESTON PARISH MAGAZINE.

OLVESTON PARISH REGISTER.	THE INFANT SCHOOL.
BAPTISMS.	
1888. May 24—(P.B.) Frederick George, son of John and Mary Ann Dyer, Olveston.	The Mistress desires to express her thanks to all those who have kindly subscribed to provide dinners for the children during the winter months. The dinners have added greatly to the comfort of the little ones, and the attendance has been increased. The average number of children dining three times a week has been 70, making the total number of dinners served, 4410. Mrs. HARFORD has again given a soup dinner every week, and the subscriptions amounted to £4 4s. 6d.
" 25—(P.B.) Henry Joseph, son of Thomas and Ann Griffin, Woodhouse.	
" 27—Francis Sidney Samuel, son of John Samuel and Maria Clark.	

This is an extract from the Olveston Parish Magazine, May 1888. If you cannot make out the article on the right from The Infant School, it reads: *The Mistress desires to express her thanks to all those who have subscribed to provide*

YOUR PC GURU

COMPUTING FOR 'MERE' MORTALS

01454 616365

- Home visits
- Computer Repair
- Phone & Tablet setup
- Home Wireless & Broadband
- Smart Home Tech
- Complete Mac support

www.yourpcguru.co.uk
Technology Advice & Repairs

 **Is your garden in need of some TLC?** 07761704536
Christopher is a professional, RHS-qualified gardener experienced in planting and maintaining a wide variety of gardens. Whatever you are after - maintenance, a makeover, or anything else - don't hesitate to get in touch!
info@olearylag.co.uk
References available



Free Quotes

Domestic	Radiant heating
Commercial	Boilers
Breakdowns/ call outs	Radiators
Servicing	Plumbing
Installations	LPG, natural gas, oil
Warm air heating	



www.edgeheatingandplumbing.com info@edgeheatingandplumbing.com

dinners for the children during the winter months, The dinners have added greatly to the comfort of the little ones, and the attendance has been increased. The average number of children dining three times a week has been 70, making the total number of dinners served 4410. Mrs Harford has again given a soup dinner every week, and the subscriptions amounted to £4 4s 6d. (About £700 in today's money)

A story from different times.

Elderflower Cordial

Tessa Floyd

We have shared this recipe before, in fact it was during lockdown, and I think it is well worth repeating this month. I have had a glass of this lovely drink at Tessa's house, and it is delicious! We should see elderflowers in the hedgerows and gardens around this area towards the end of May, particularly if we have a spell of warm weather.

Recipe

Boil 2pt water and 2lb sugar to a syrup and pour over 2 squeezed and chopped lemons, 2oz citric acid* and 25 heads of Elderflower. The flowers need to be fully out and fragrant.

Put in cool place and stir regularly for 2 days. Strain well and pour into bottles. Freeze the cordial in small quantities. Because of the high sugar content, it does not go very hard. I freeze it in used water bottles. Keep it in the fridge once opened.

*Citric acid is a preservative, and it sharpens the flavour. It can be bought from chemists or, if you are in Thornbury, try Riddifords. If you can't get hold of citric acid, then an extra lemon will help.



North Bristol Bathroom Showroom



Gloucester Road, Almondsbury, Bristol BS32 4HY

We supply quality kitchens too!

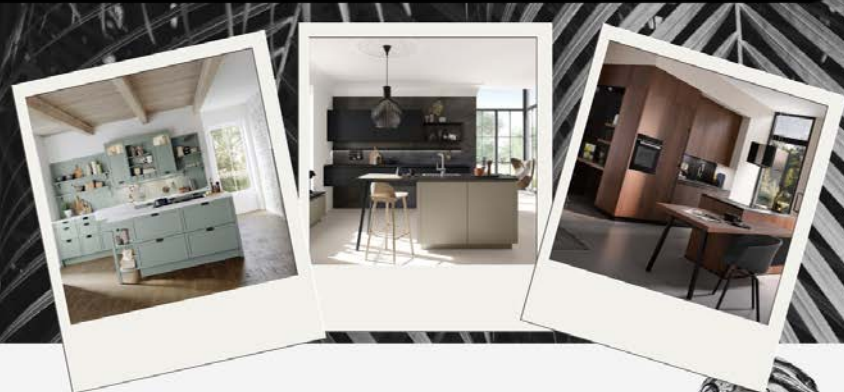

Book your free design consultation www.nbps.plumbing
or call 0117 980 7419



Yours Faithfully

*Catharine Gunnery
Church Warden
St. John's, Elberton*



With longer, brighter, days Eastertide brought communities together as people gathered for church, for family get togethers and other events. With bright sunny days, seeing little children hunt for Easter eggs gave us hope for the future. May they grow up to live fulfilling lives, supported by the love of the people around them.

Communities care for each other, reflecting the love of God for us all. Currently captivated by the spaceship Artemis and its mission to the other side of the moon, as the astronauts return, we give thanks for their enterprise and contribution to knowledge. With their colleagues we wish them godspeed and a safe landing. How we wish they could return to a more peaceful world.



St John's Elberton



SIGNATURE ELECTRICAL SOLUTIONS LTD
 Domestic and Commercial Electricians
 01454 537550
 07472 067748
 signatureelectricalsolutions@gmail.com
 Instagram - @signature_electrical_ltd
 FB - Signature Electrical Solutions Ltd
 www.signatureelectricalsolutions.com



Bamfield
 TREE SERVICES LTD.

For all your Tree Care needs, look no further than Bamfield Tree Services!

07761 810483
 www.bamfieldtreeservices.co.uk
 info@bamfieldtreeservices.co.uk

Local. Friendly. Reliable.





J.R.C.
 MOVEMENTS

- 24/7 Recovery and Transport
- Fully insured/Public liability
- Vehicle Transportation/Caravan Transport
- Jump starts
- Nationwide Deliveries

Call: 07586 736 919
 Email: j.r.cmovements@gmail.com

CLEARWAYS
 Chimney & Fire Services Ltd



Office: 01454 631145 Mobile 07538 184911

Email: clearwaysinfo@aol.com

Installers of Woodburning & Multifuel Stoves
 Eco Ready Stoves - Ultra Cleanburning
 Flue Systems and Chimney Relining
 Fireplace Alterations & Hearths Fitted

'Indawes - Outdawes'

Decorating and Home Improvements

Painting | Wall Papering
 Floor Laying

Martin Dawes 07720 509653
 martin.dawes@live.com



CLEARWAYS
 WOOD BURNING INSTALLATIONS & PROPERTY SERVICES
 ULTRA CLEAN BURNING STOVES
 FLUE SYSTEMS & CHIMNEY RELINING
 FIREPLACE ALTERATIONS & HEARTHES FITTED

01454 631145
 01666 837837

Professional Chimney Sweeps

Church News

ST MARY the VIRGIN, OLVESTON

May 3rd	10am 6pm	Holy Communion Evensong - Choir	Rev David Lloyd Rev David Lloyd
May 10th	10am 6pm	Morning Prayer - Choir Holy Communion	Rev David Moss Rev David Moss
May 17th	10am 6pm	Morning Prayer - Choir Holy Communion BCP	Janet McBride Rev Ann Lloyd
May 24th	10am 6pm	Holy Communion - Choir Reflective Evening Prayer	Rev Ann Lloyd Janet McBride
May 31st	10am 6pm	Holy Communion Evening Prayer - Choir	Rev Ann Lloyd Rev Ann Lloyd

First Sunday of the month during term time, **Messy Church** 9am.
 Every Saturday (term time) **'REFRESH'**, 4.30-5.30 - Fun, relaxed church.
 Every Wednesday, Holy Communion, 10am.
 NB Clergy may change.
Contact: Rev David Moss, 01454 415190, mossds@gmail.com

CHAPELRY OF ST JOHN, AUST

May 10 th	10am	Holy Communion	Rev David Moss
May 24 th	10am	Morning Prayer	Trevor Cook

Contact: Trevor Cook, 01454 618442
Church Wardens: Jenn Dickens 632312 and Jon Burnett 633835

ST JOHN THE EVANGELIST, ELBERTON

May 10 th	9am	Morning Prayer	Rev Ann Lloyd
May 24 th	9am	Holy Communion	Rev David Moss

Contacts: Church Wardens: Catharine Gunnery 413225 and Cheryl Meredith 411065

ST MARY DE MALMESBURY, LITTLETON-ON-SEVERN

May	3pm	Evensong	Rev David Moss
May	3pm	Evensong with Holy Communion	Rev David Moss

Contacts: Tracey Black 417660 and Tim Pyper 416422 /07802 419451



The Cottage, Hortham Lane,
Almondsbury, Bristol BS32 4JP

Greenside Landscaping can offer a wide range of services including:

- Artificial Grass ~ Brick & Block Driveways
- Decking ~ Fencing & Gates
- Garden Design ~ Patios & Paths
- Planting ~ Ponds & Water Features
- Turfing & Seeding ~ Walling

We pride ourselves on flexibility and we strive to meet our client's requirements and budgets.

www.greenside-landscaping.co.uk
Tel: 01594 841559 Mob: 07980 384321
Email: paulbradburn@hotmail.com

MORAS
Decorating Services

ANDREW MORAS
Quality Painting and Decorating Services

For your **FREE** no obligation quote contact Andrew:

07962069036

✉ andrew@morasdecorating.co.uk

www.morasdecorating.co.uk

Tavira
Algarve, Portugal
3 Bed Apartment
*can accommodate up to 8 people

TAVIRA - EAST ALGARVE
EASYJET & RYANAIR
NOW FLYING TO FARO
FROM BRISTOL

Modern 3-bedroom apartment in picturesque & historic Algarve town. 2-bathrooms including one en-suite, 2-balconies & roof terrace. Fully furnished, sleeps 6-8. Easy walking to thriving town centre. Close to railway station, golf courses & beaches. 30 minutes drive from Faro. Ideal for families or golfers. Tel: 07889 727729
Email: anthonyarf@aol.com - www.amintpadtavira.co.uk



- Free local delivery
- Free assembly
- Free disposal of your bed

Divans / Mattresses / Ottoman & Wall beds /
Memory foam & latex mattresses / Beds made
to measure / Pine, Metal & leather beds

Open Tuesday to Friday: 9am-5pm
Saturday: 10am-3pm

Visit our showroom: The Old Post Office
26a Gloucester Road, Rudgeway, Bristol,
BS35 3RY (by the speed camera)

01454 617 277 or 07887 853479

Thornbury Stairlifts
SALES SERVICING & REPAIRS

- New & Re-conditioned Stairlifts & Warranty
- Removals & Relocations
- Free Surveys & Quotes - No Obligation
- Rentals for Straight Stairs

Independent, Professional & Friendly Advice
Over 24 years practical experience

Independent Stairlift Specialist
01454 413748 07833 318722
www.thornburystairlifts.co.uk

OLVESTON AND TOCKINGTON METHODIST CHURCH

May 3 rd	10am	Tock Ch	Easter Morning Worship led by John Barnett
May 10 th	10am	Olv Ch	Holy Communion led by Rev Simon Edwards
May 17 th	10am	Tock Ch	Local Arrangement service
May 24 th	10am	Olv Ch	Morning Worship led by Stephen Holliday
May 31 st	11am	Withywood Ecumenical Project	Circuit Assembly at Withywood

Contact: Rev Dr Simon Edwards 418176 Simon.edwards@methodist.org.uk

THE VINE House of Prayer, Pilning Street, Awkley BS35 4HL
Meeting at 11am every Sunday and on the 1st and 3rd Weds at 2.30pm.

Contact: 01454 612084, thevine_awkley@hotmail.com

THE OASIS CHURCH, OLD DOWN

Services at 6.30pm every Sunday. All are welcome.

Contact: Neil Mobbs, cnmobbs@hotmail.com

AUST EVANGELICAL CHURCH Service 11am every Sunday
LITTLETON EVANGELICAL CHURCH Service 5.30pm every Sunday
Contact: esther@thebamfields.co.uk

RC CHURCH OF CHRIST THE KING, Thornbury
Mass on Sundays at 9.00 and 10.30am
Contact: 01454 412223, <https://ctkandholycross.org.uk>

SOCIETY OF FRIENDS (QUAKERS), Thornbury
Contact: Chris Willmore, chriswillmore@blueyonder.co.uk

THORNBURY UNITED REFORMED CHURCH
Services are every Sunday at 10.45am Rev Neil Thorogood

Diary Dates for May:

Information believed to be correct at going to press.

1 Fri	Severn Art Trail until Mon 4 th Haven Memory Café 1 st & 3 rd Fri Tockington Community Café	10.15-11.54am 10-12pm	Various URC TMC
2 Sat	Park Run every Sat	9am	MPF
3 Sun	Litter picking	10am	OPH
4 Mon	Monday Movies	7.30pm	StM
5 Tues	Citizens Advice, every Tues Thornbury Art Club painting studio, every Tues WRBL meeting	10-12pm 1.30pm 7.30pm	TTH SMCH DGCL
6 Weds	Table Tennis very Weds	7pm	OPH
7 Thurs	Thornbury Farmers Market Coffee Shop every Thurs Good afternoon, Choir, every Thurs Thornbury Art Club painting studio every Thurs JTP Theatre: "It's What Matters" Until Sat 9th	9-1pm 9.30-12pm 1-3pm 1.30 pm 7.30pm	StM URC SMCH CH
9 Sat	Coffee Morning Quiz night with Supper	10-12pm 7.30pm	OMC StM
11 Mon	Severn Vale Flower Club, Demo	2pm	SMCH
12 Tues	Thornbury Memory Café every 2 nd & 4 th Tues Olveston and Tockington WI	10.15-11.45am 7.30pm	TMCH OPH
15 Fri	Olveston Parish Assembly: Cheese and Wine Social AAG: Mark Bennett, Magician	6.30- 8pm 7.30pm	OPH CH
16 Sat	Feria Baroque Ensemble Concert AAG: Mark Bennett Magician	7.30pm 7.30pm	StM CH
17 Sun	St. Mary's Music	4-5pm	StMT
20 Weds	Alveston Local History Society talk	7.30pm	AMC
21 Thurs	Thornbury Farmers Market	9-1pm	

25 Mon	Olveston Parish Historical Society. 60 th Birthday Exhibition Tockington Cream Teas Severn Vale Flower Club, Practice	1-4pm 2-4.30pm 1.30pm	OPH Tock StMCH
26 Tues	Thornbury Art Club Night	7.15pm	SMCH
30 Sat	Thornbury u3a Coffee morning	10.30am	AMH

Looking forward to June:

Weds 10th - 13th - Murder at the Margate Majestica - 7.30pm- CtK
Sat 13th - AAG: An Evening of Jazz - 7.30pm - CH
- Thornbury Orchestra Concert - 7.30pm - StM, Berkley

KEY: **AMC** - Alveston Methodist Church, **AMH** - Alveston Methodist Hall, **AOSH** - Almondsbury Old School Hall, **AVH** - Aust Village Hall **CS** - Castle School, **CH** - Cossham Hall **CTK** - Christ the King, **DGCL** - Daldry Gardens Community Lounge, **ECVH** - Easter Compton Village Hall, **EVH** - Elberton Village Hall, **FVH** - Falfield village Hall, **JHA** - Jubilee Hall, Alveston **LVH** - Littleton Village Hall **MSch** - Marwood School **MPF** - Mundy playing fields **OC** - Oasis Church, Old Down, **ODE** - Old Down Estate **OMC** - Olveston Methodist Church, **OMH** - Olveston Methodist Hall, **OPH** - Olveston Parish Hall, **OTF** - Olympus Theatre Filton **OPS** - Olveston Primary School **PHT** - Porch House, Thornbury **QAMP** - Queen Alexandra Memorial Pavilion, Old Down **RHVH** - Rockhampton village hall. **StH** - St Helen's Church, Alveston. **StHSc** - St Helen's School **StM** - St Mary's Church, **StMB** - St Mary's Berkely **StMT** - Thornbury St Mary's Ch, **SMCH** - St Mary's Church Hall **SBVH** - Severn Beach Village Hall, Thornbury, **TGC** - Thornbury Golf Club, **TCC** - Turnberries, **TMC** - Tockington Methodist Church, **TMCH** - Thornbury Methodist Church Hall, **TTH** - Thornbury Town Hall, **URC** - United Reform Church **WADCA** - Winterbourne & District Community Association

Contact details for any clubs or organisations in the Meeting Point area can be found in the Meeting Point Directory on the community website: www.olvestonandaust.com. If you would like to update your organisation's details, please email: meetingpointsecretary@olvestonandaust.com

Advertisements Neither Meeting Point, its editor, nor management committee accept any responsibility or give any guarantee in case of any dispute or claim as to quality, condition or delivery of commodities or services advertised in this magazine. It is not to be taken that publication implies recommendation. It is always advisable to check prices when ordering goods or services.

Views expressed by contributors are not necessarily those of the editor or Meeting Point magazine
Copyright Meeting Point 2026. Copyright remains with the author(s) and Meeting Point. No part of this publication may be reproduced or transmitted in any form without the prior permission of the copyright owners.

Meeting Point is printed by Motion Printing Ltd.



Matrix

Vehicle Solutions

- Valeting
- Detailing
- Based In Olveston
- Machine Polishing
- Ceramic coating
- Fully accredited/insured

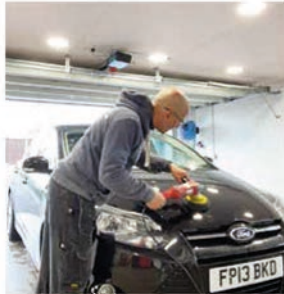

Tel. 07852 127772
www.matrixvaleting.com
matrixvaleting@hotmail.com